

ORIGINAL LOT 18 - SECTION No. 5

PECK WADSWORTH RD.

Mon. Box

NORTH  
SCALE 1"=100'

413.24'  
WEST RD. (60')  
272.50'  
N 0°40'50"W

MICHAEL R. + KAREN S. KETCHUM  
DEED VOL. 1191 P. 924

-028  
3.989 AC. SPLIT

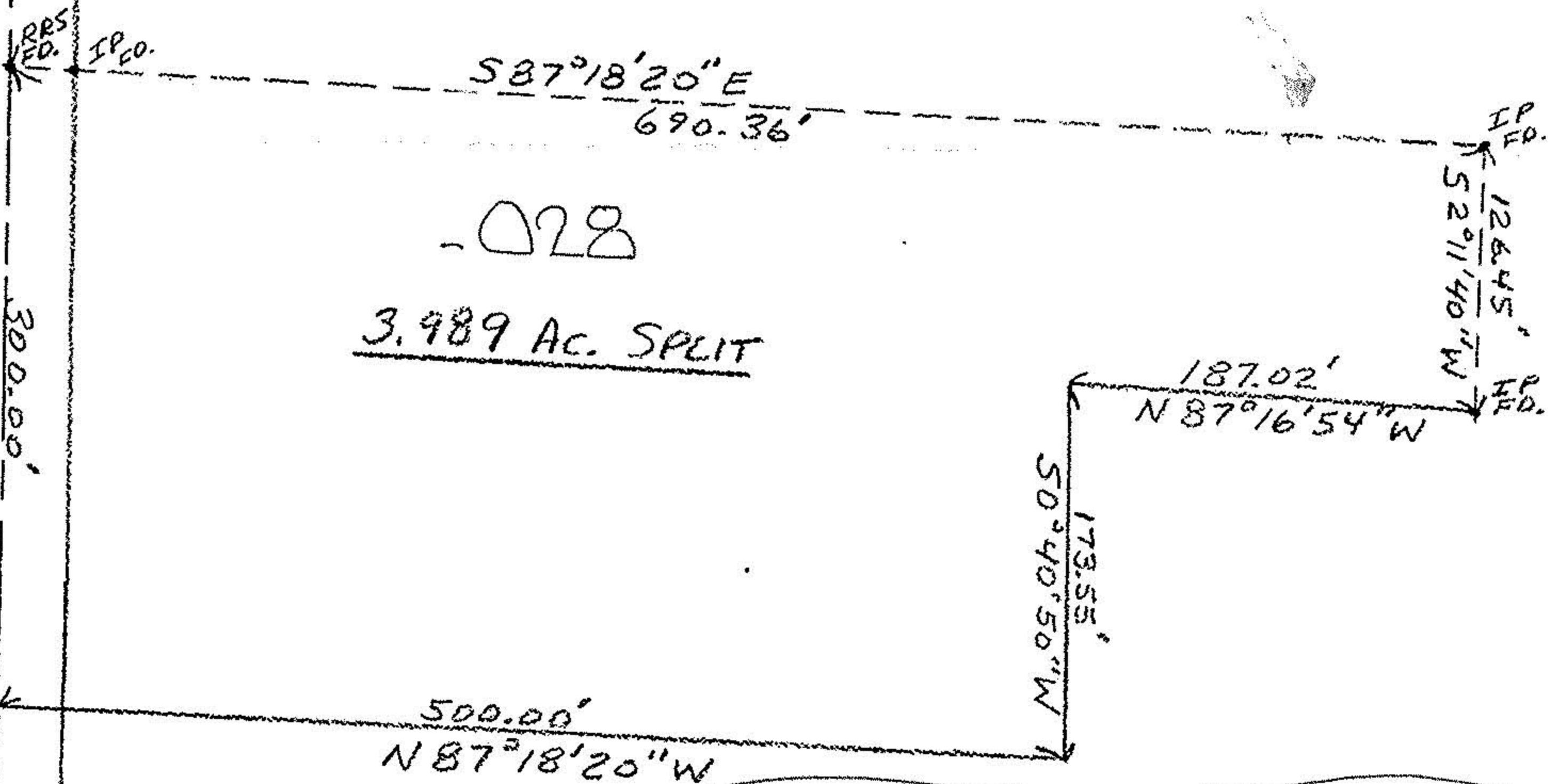

JAMES W. + MARJORIE B. ROGERS  
AND ROBERT B. + MARY JANE BLY  
DEED VOL. 1328 P. 661 41.22 AC.

19-05-018-000-028

#16895

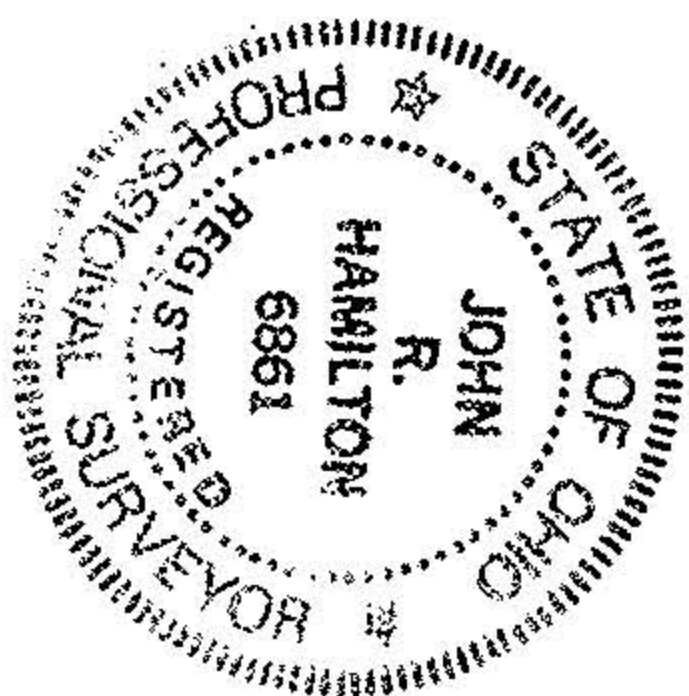

APPROVED	
LORAIN CO. MAP DEPT.	
DATE 7.28.86	
PAGE 19-A	
BY T. McMain	
VOID AFTER	

MAP OF SUEVEY FOR ROBERT BLY	
PENFIELD TOWNSHIP - D.L. 18 - SECTION NO. 5	
SCALE 1"=100'	APPROVED BY:
DATE: 12/29/85	
JOHN R. HAMILTON - REG. SURV. #6861	
DRAWN BY JEH	REVISID
DRAWING NUMBER	