

CARDINAL SURVEYS
 PLAN OR SURVEY
 PREPARED FOR MRS. E. GUNDT

2.3011 ACRE SPLIT FROM 27.72 ACRES IN ORIGINAL
 PENFIELD TOWNSHIP LOT NO. 19, TRACT NO. 5
 LEAVING A REMAINDER OF 25.4189 ACRES 10-20-91

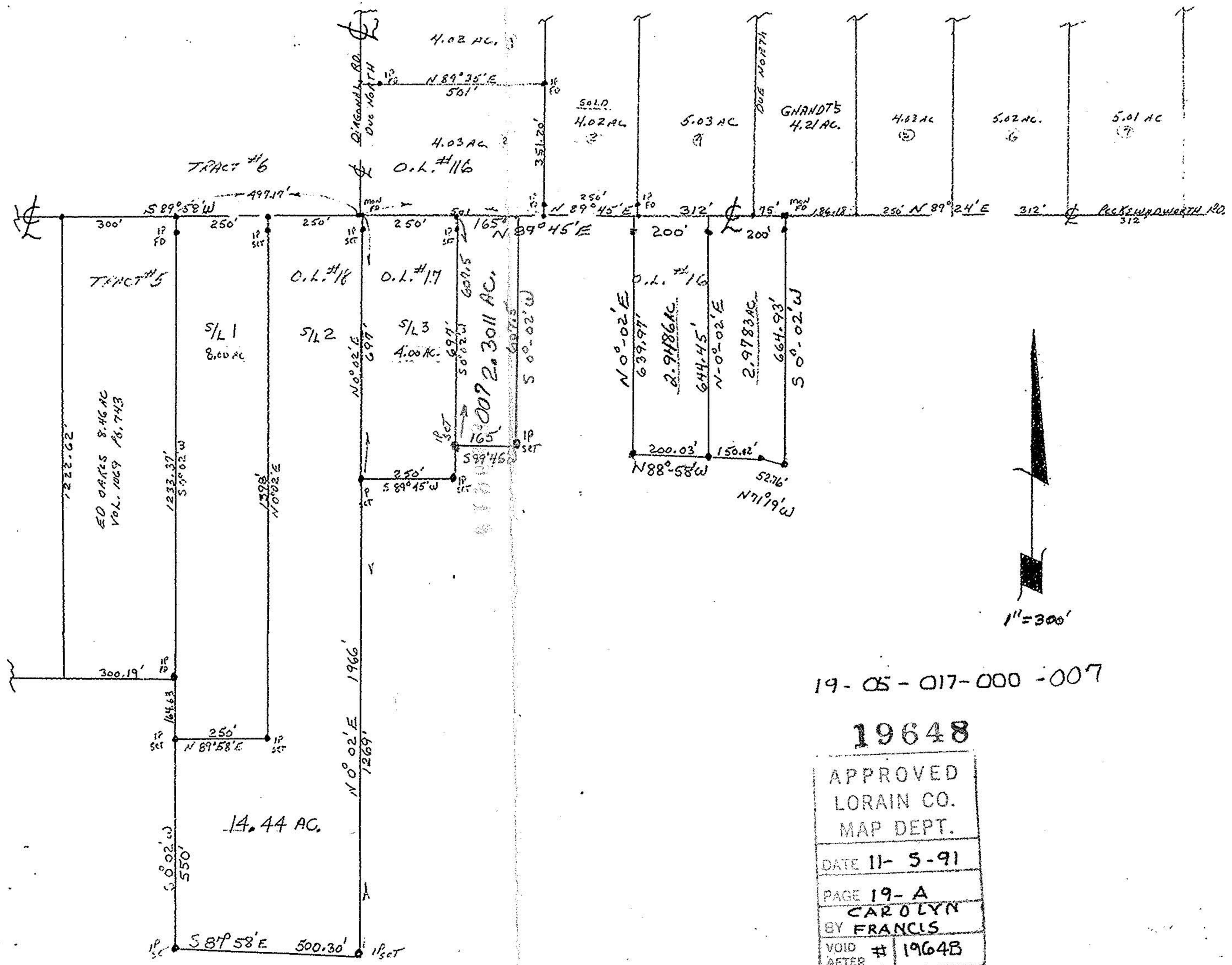

19-05-017-000-007

19648
 APPROVED
 LORAIN CO.
 MAP DEPT.
 DATE 11-5-91
 PAGE 19-A
 BY CAROLYN FRANCIS
 VOID # 19648
 AFTER