

19-D
#17076
19-05-037-000-015

PLAT OF SURVEY FOR JOSEPH A. SLOWBE OF PART OF ORIGINAL PENFIELD TOWNSHIP
LOT NO. 37, TRACT NO. 5, LORAIN COUNTY, OHIO.

John R. Hoy and Associates, Inc.
Professional Land Surveyors
Cleveland, Ohio (216)476-3600

OLD MAP
PENFIELD TWP.
Pg. 3

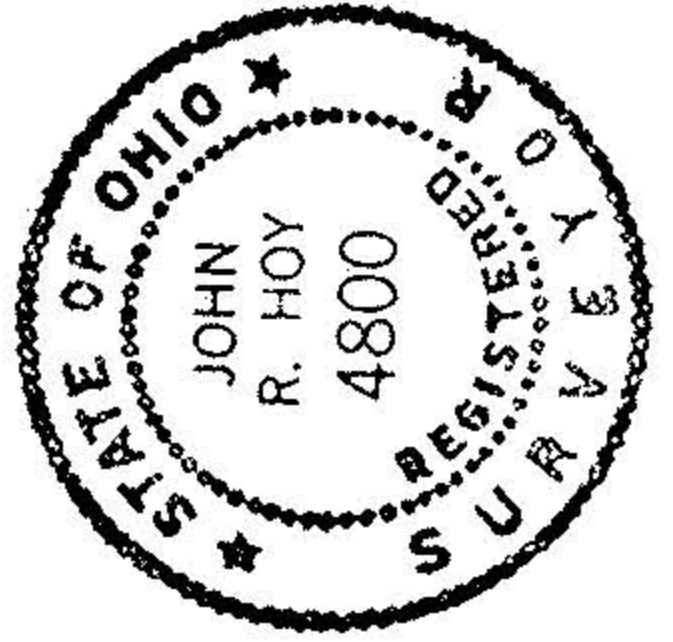

John R. Hoy
John R. Hoy, President
Registered Professional
Ohio Surveyor No. 4800

FOSTER ROAD 60'

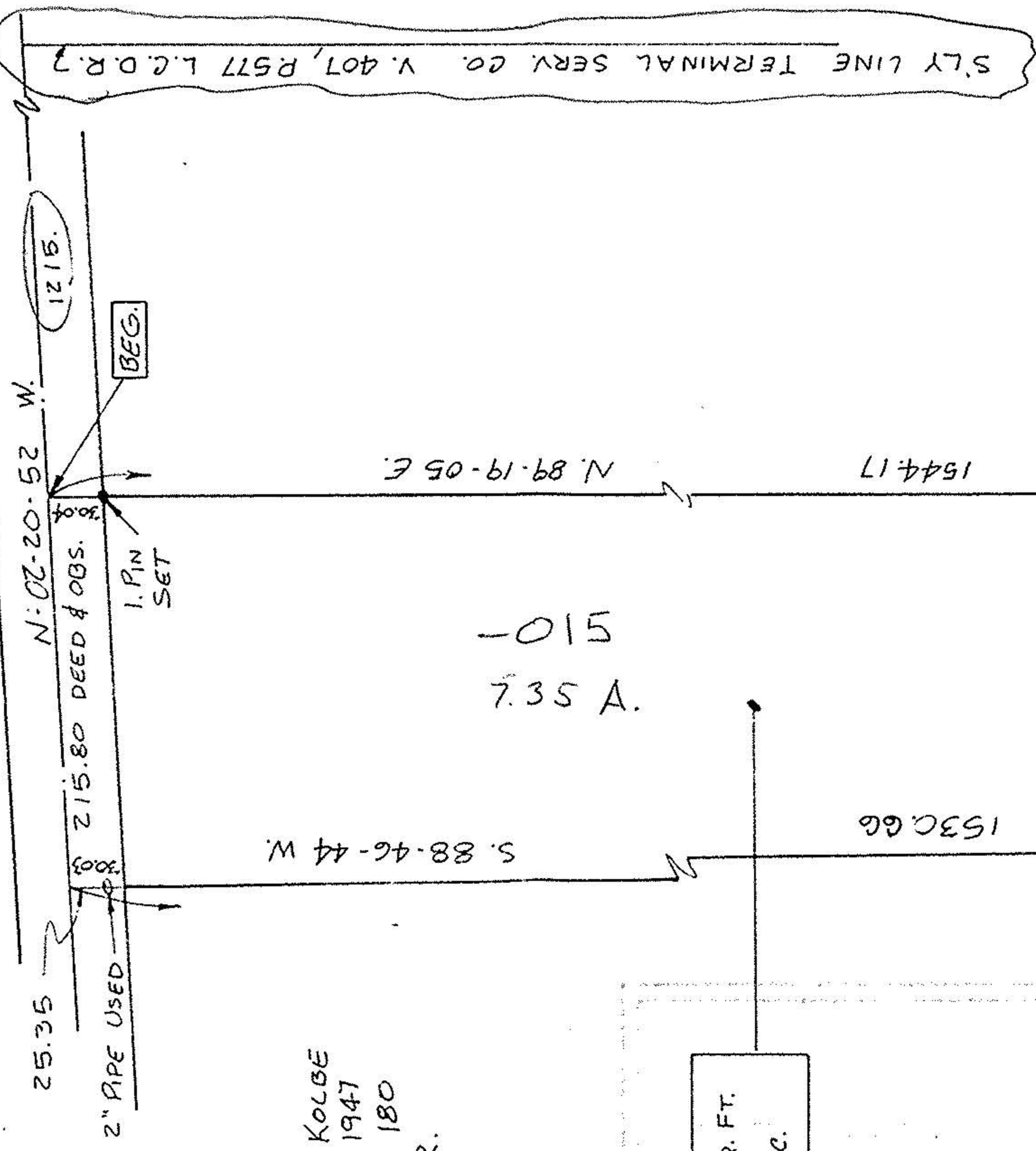

MYRON E. KOLBE
JAN. 20, 1947
V. 408, P. 180
L.C.D.R.

-015
7.35 A.

320,210.5 SQ. FT.
7.3510 AC.

SEPTEMBER 1986

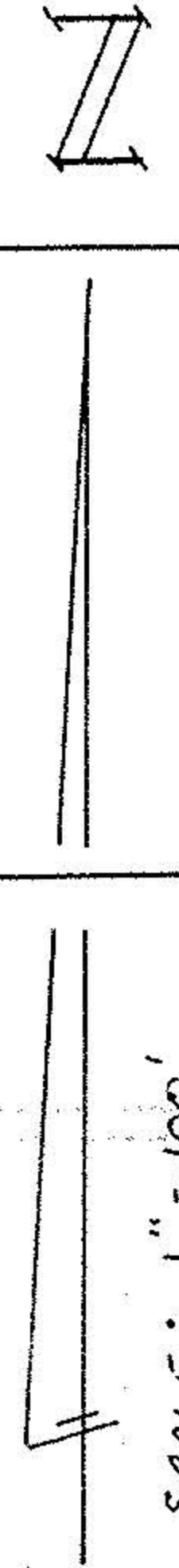

SCALE: 1" = 100'

2" PIPE USED
201.10 OBS
S. 01-23-59 W.
1. PIN SET

FILE NO. 1869