

PLAT OF SURVEY FOR JOSEPH A. SLOWBE OF PART OF ORIGINAL, PENFIELD TOWNSHIP, LOT NO. 37, TRACT NO. 5, LORAIN COUNTY, OHIO

JOHN R. HOY and ASSOCIATES, INC.
PROFESSIONAL LAND SURVEYORS

4562-UP WEST 130TH STREET • CLEVELAND, OHIO 44135-3570
(216) 476-3600 — FAX: (216) 476-1665

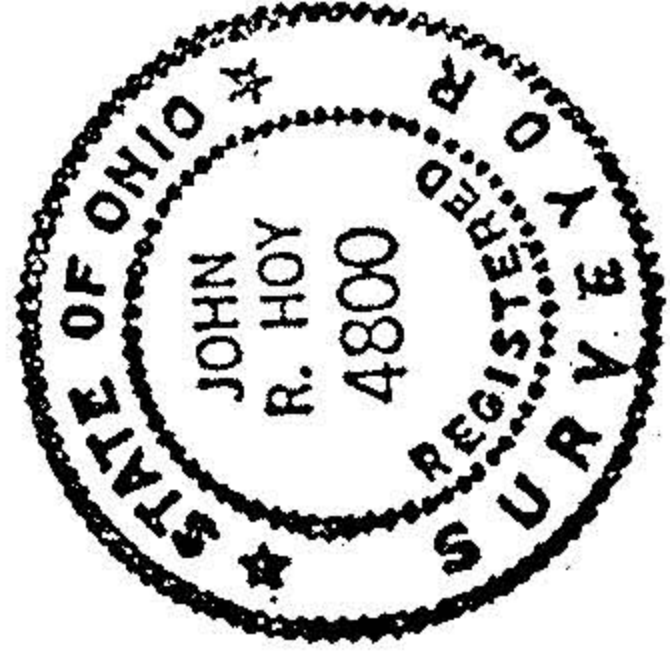

NOTES:

- 1) "IRON PINS SET" ARE NO. 5 REBAR, 30" LONG, WITH YELLOW PLASTIC IDENTIFICATION CAPS AS REQUIRED.
- 2) THE BASIS FOR THE BEARINGS USED HEREIN IS FROM THE EXISTING DEEDS OF RECORD.

John R. Hoy
 JOHN R. HOY, PRESIDENT
 REGISTERED PROFESSIONAL
 OHIO SURVEYOR NO. 4800

FOSTER ROAD GO

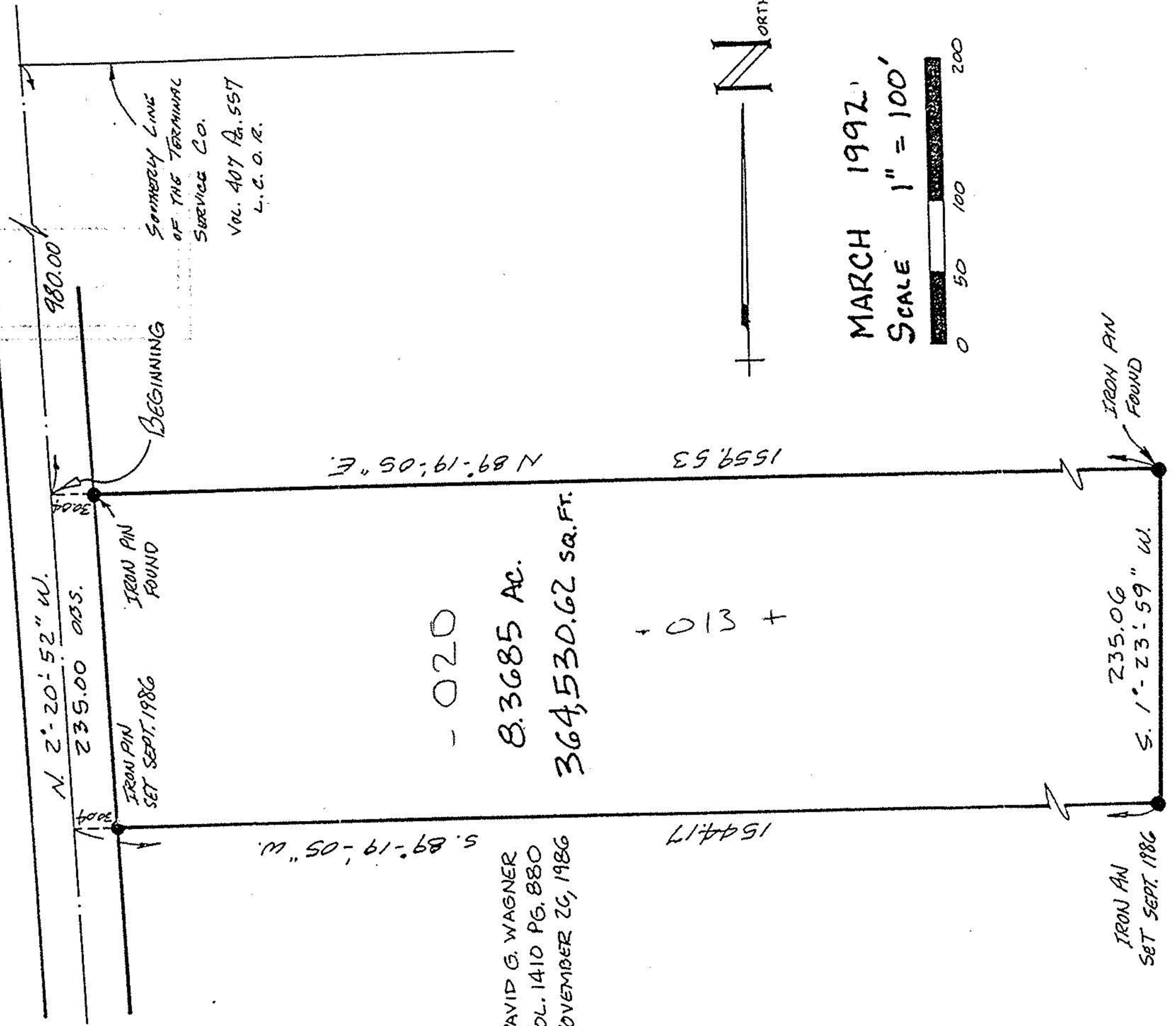

MARCH 1992
 SCALE 1" = 100'
 0 50 100 200

MARGARET KNAPP Vol. 0158 Pg. 0095
 MARCH 10, 1989

FILE NO. 1869-01

19-D

19-05-037-000-020