

PLAT OF SURVEY FOR JOSEPH A. SLOWBE OF PART OF ORIGINAL PENFIELD TOWNSHIP
LOT NO. 37, TRACT NO. 5, LORAIN COUNTY, OHIO.

John R. Hoy and Associates, Inc.
Professional Land Surveyors
Cleveland, Ohio: (216) 476-3600

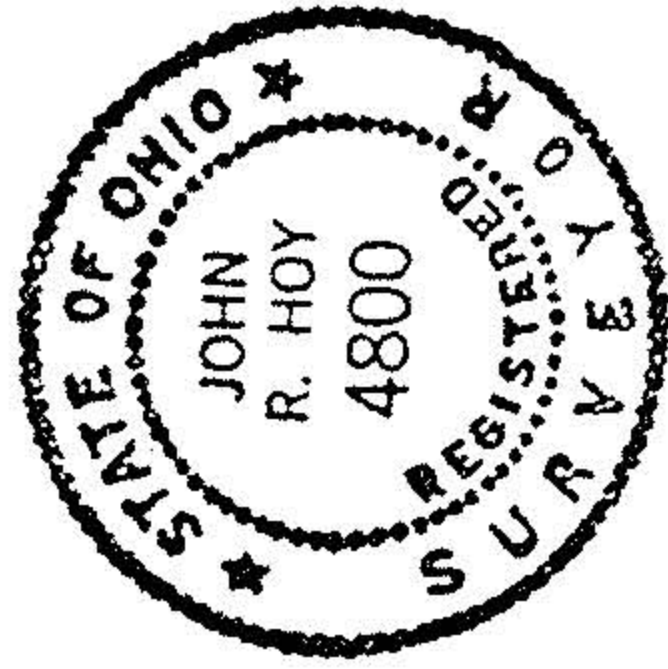

John R. Hoy
John R. Hoy, President
Registered Professional
Ohio Surveyor No. 4800

FOSTER ROAD GO'

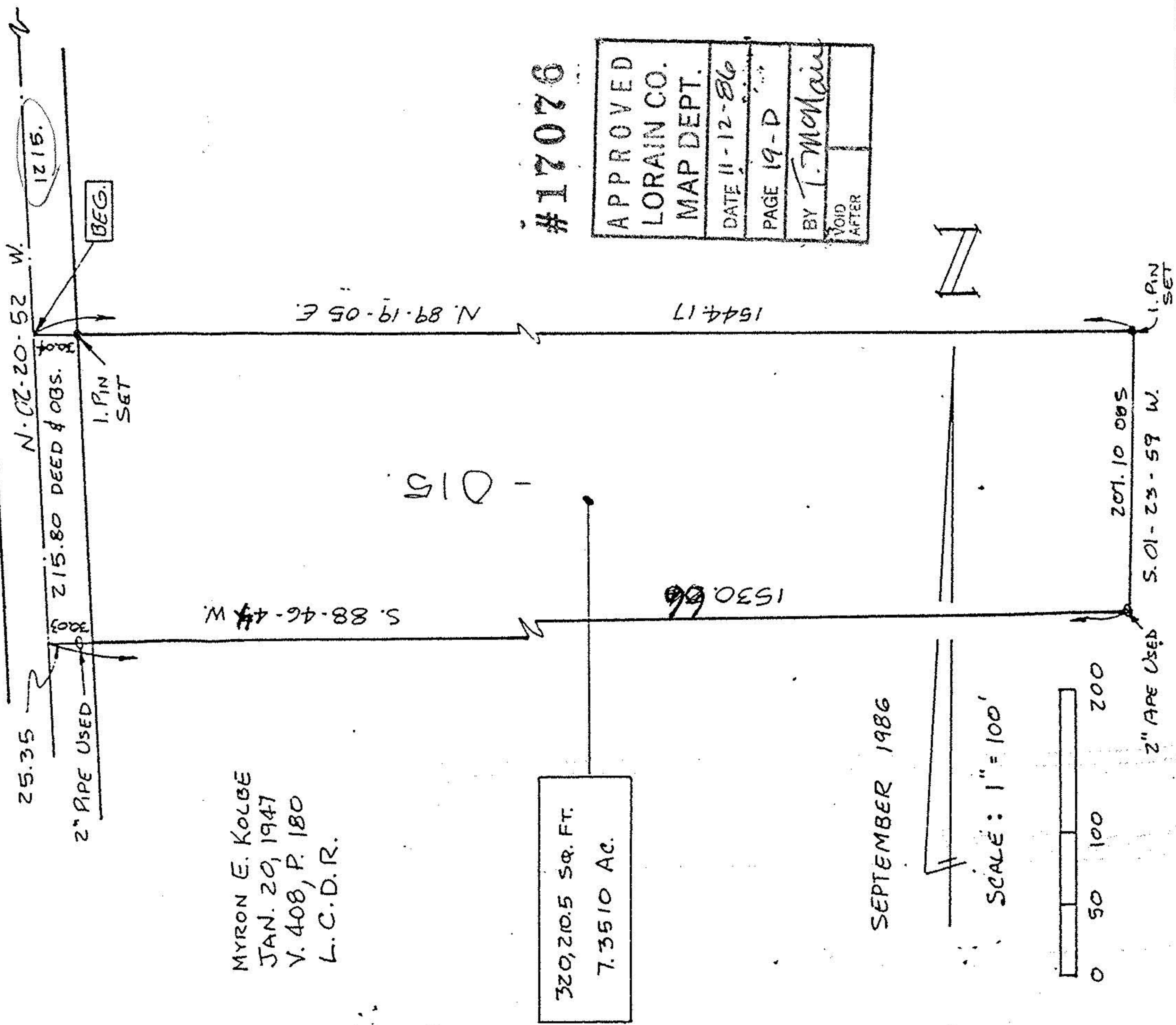

MYRON E. KOLBE
JAN. 20, 1947
V. 408, P. 180
L.C.D.R.

320,210.5 SQ. FT.
7.3510 AC.

#17076

APPROVED
LORAIN CO.
MAP DEPT.
DATE 11-12-86
PAGE 19-D
BY T. McMain

SEPTEMBER 1986

SCALE: 1" = 100'

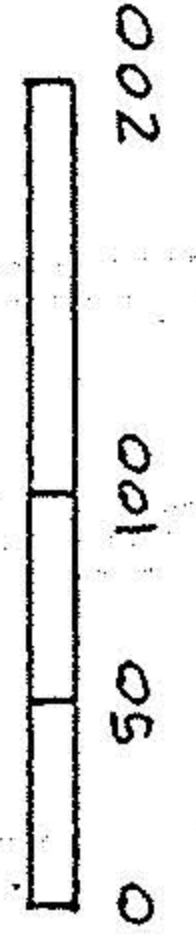

19-D #17076 19-05-037-000-015