

Joseph A. & Gloria H. Slowe

Remainder D. Vol. 957 Pg. 436 & D. Vol. 1370 Pg. 587

5.87°06'E. 679.17' 359.33' 5.87°06'E. About 851'

Edwin G. & Patricia Knapp D. Vol. 1091 Pg. 171 -005

27.67' 231.78' 484.00' 757.95' N.87°26'W. 40' R/W to Sun Pipe Line Co. (Petroleum Pipe Line)

-017 3.8155 ACRES to Edwin G. & Patricia Knapp

5.87°06'E. 823.88' 427.97' 49.38'

FOSTER ROAD

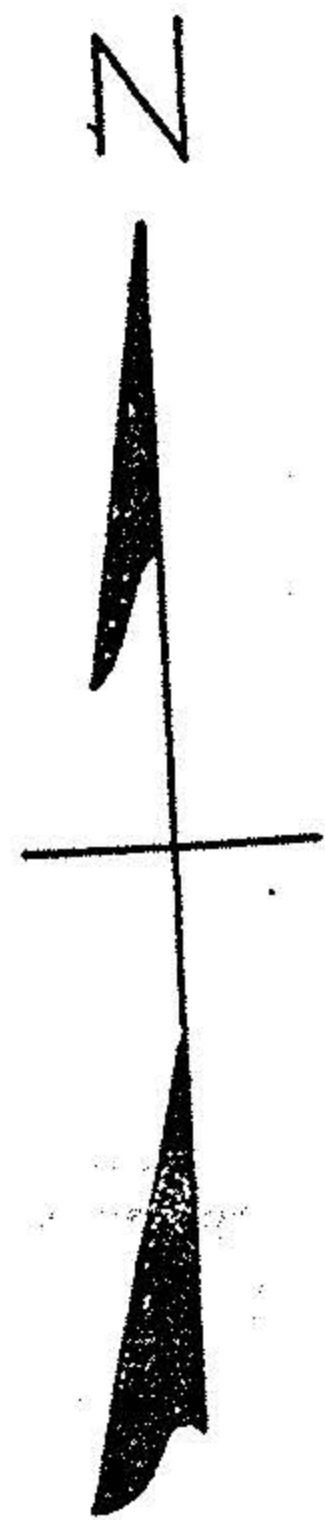
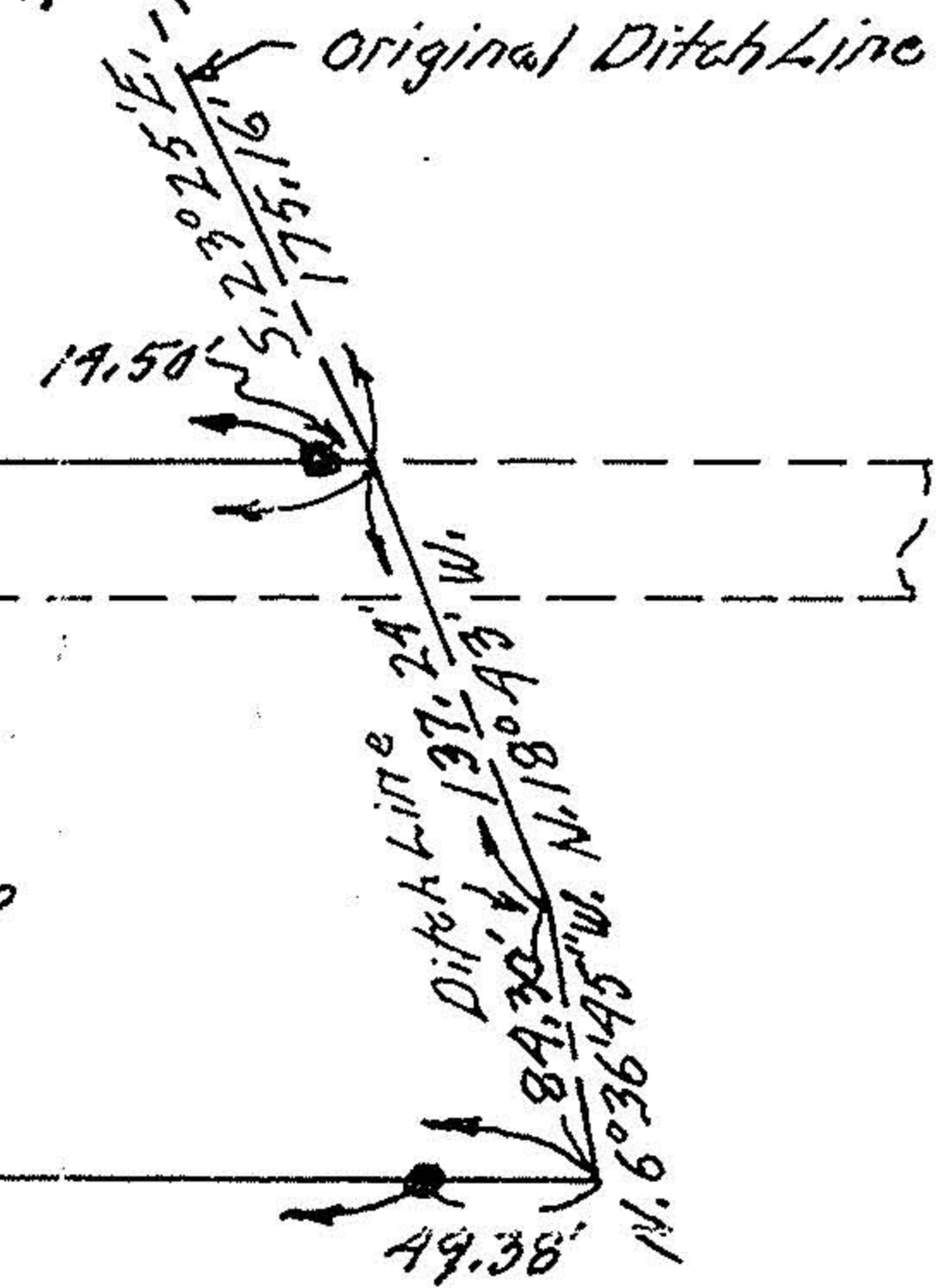
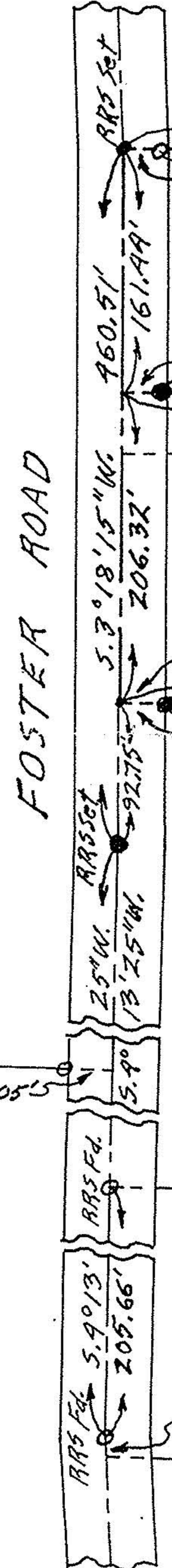

NOTES: ○ indicates iron pin found - unless designated as railroad spike.
● indicates iron pin set unless designated as railroad spike.

19 - 05 - 037 - 000

Oscar Robert Morris & Alanna M. Morris D. Vol. 1215 Pg. 750

PLAT OF SURVEYING FOR EDWIN G. & PATRICIA KNAPP ORIGINAL LOT NO. 37 - TRACT NO. 5 PENFIELD TWP. - LORAIN COUNTY - OHIO SCALE 1"=100' MAY 2-1990 Gary E. Penfound - Reg. Surveyor No. 4457

19646	
APPROVED LORAIN CO. MAP DEPT.	
DATE 11-4-91	
PAGE 19-D	
BY CAROLYN FRANCIS	
VOID AFTER #	19646