

19-D

2934  
190

SHORT ROAD

#2934

19-05-044-000

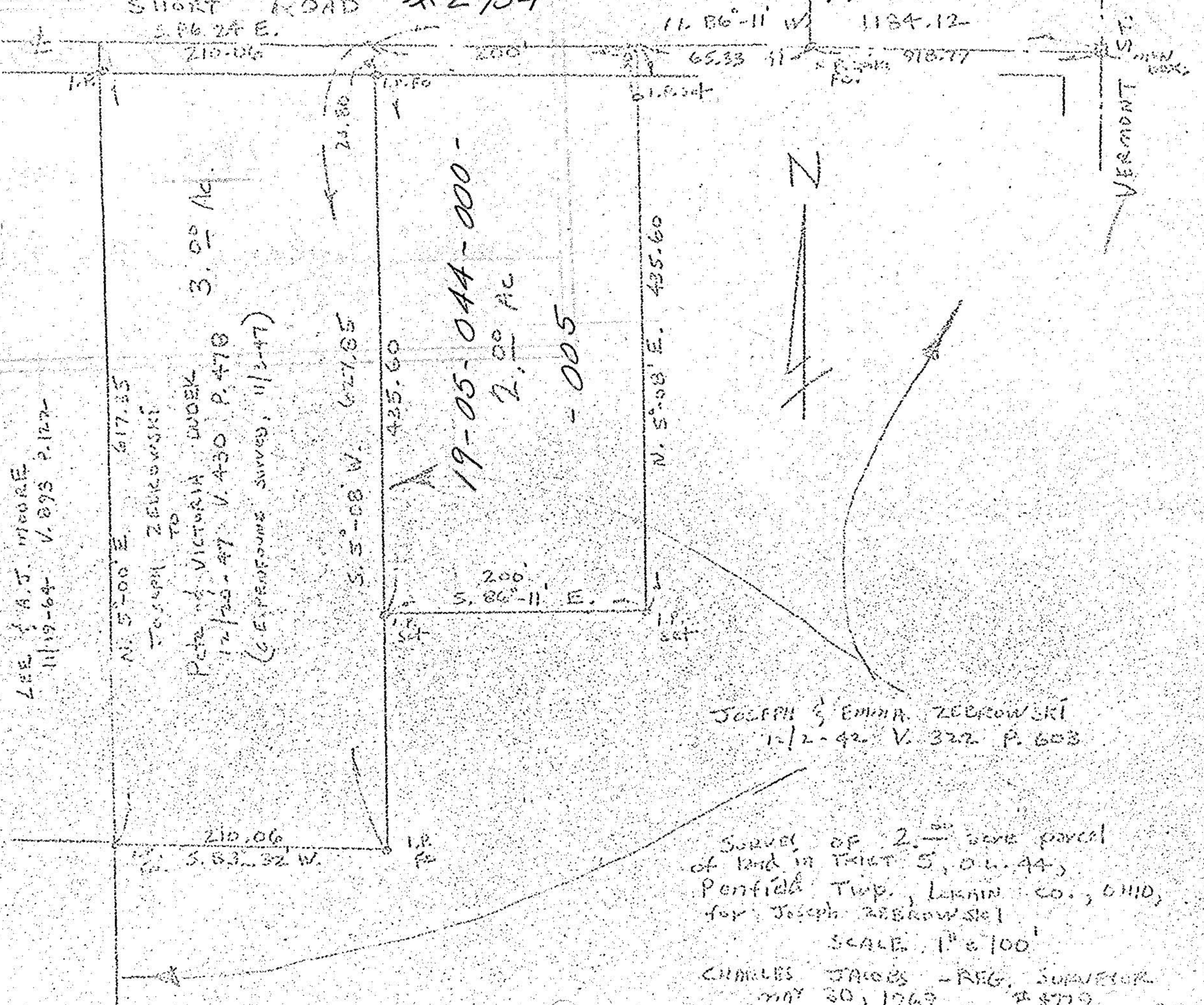

LEE & A.J. MOORE  
11/19-64- V. 293 P. 127-

N. 5° 00' E. 617.35

JOSEPH ZEBKOWSKI  
TO

Peter & VICTORIA DROEK

12/25-47 V. 430 P. 470

(C. EXPENSIVE SURVEY, 11/2-47)

S. 5° 08' W. 627.05

435.60

19-05-044-000  
2.00 AC  
- 005

N. 5° 08' E. 435.60

JOSEPH & EMMA ZEBKOWSKI  
1-12-42 V. 322 P. 603

Survey of 2.00 acre parcel  
of land in TRACT S. 04-44,  
Penfield Twp., Lorain Co., OHIO,  
for Joseph ZEBKOWSKI

SCALE 1" = 100'

CHARLES JACOBS - REG. SURVEYOR  
MAY 30, 1967 # 5779