

19-D 19343 19-05-044-001



LAUNDON . SIMON . CAHL & ASSOC. INC.  
CONSULTING ENGINEERS & SURVEYORS  
219 COURT ST. ELYRIA, OHIO 44035

SURVEY & SPLIT FOR:  
ANDREW JR. & MARY COLUMBUS  
P.L. No 19-05-044-000-006 (55.0 Ac.)

Orig. Lot 44	City of	Date APR '91 Scale 1"=100'
Orig. Sec 5	Village of	Dwn. by R.G.S Chkd. by R.C.
Tract	County of LORAIN	Job No. 91-2007 F.B. 220/44
Township of PENFIELD	State of OHIO	Printed APR 05

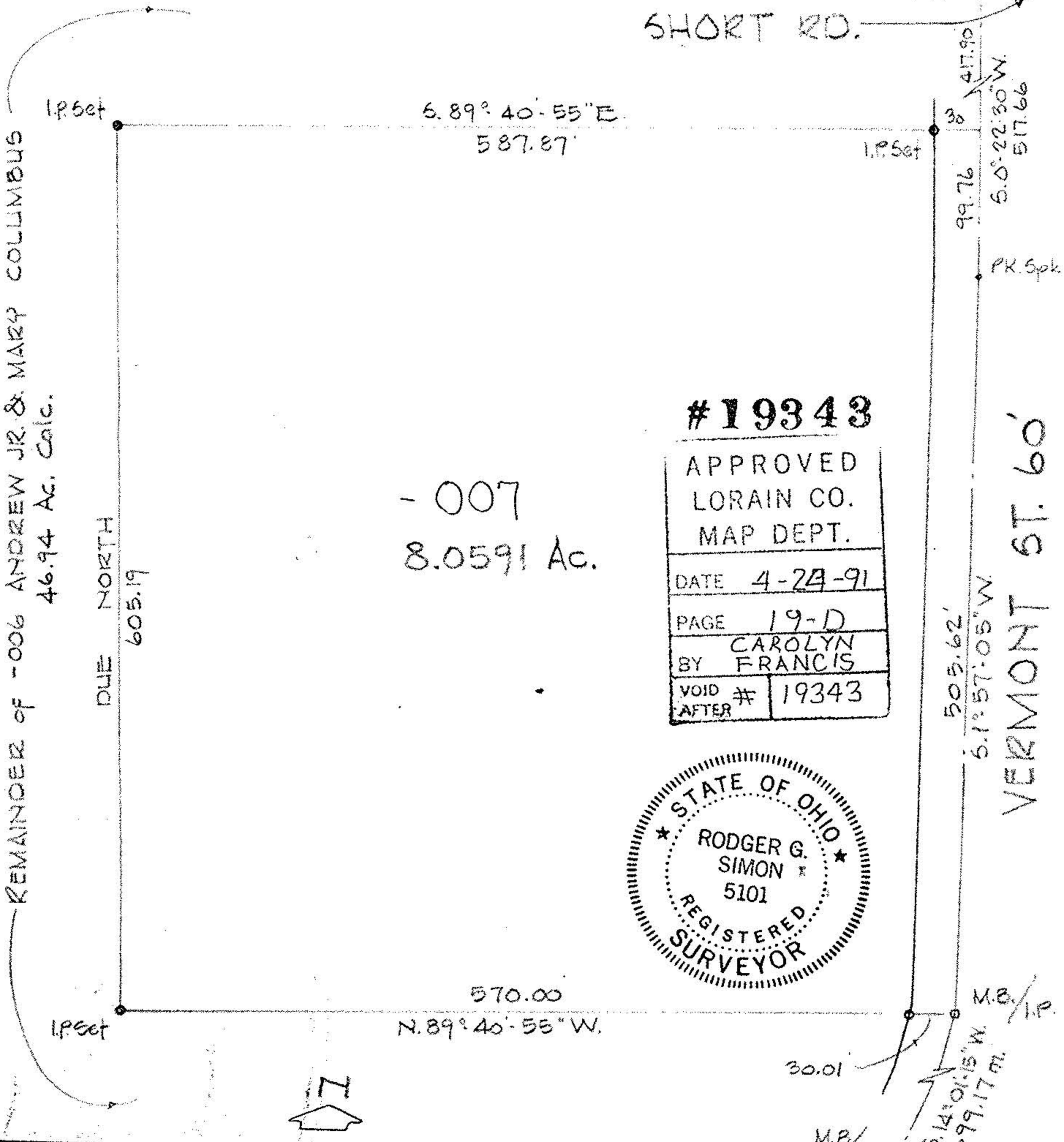

- 007  
8.0591 Ac.

#19343

APPROVED LORAIN CO. MAP DEPT.
DATE 4-24-91
PAGE 19-D
BY CAROLYN FRANCIS
VOID # 19343 AFTER

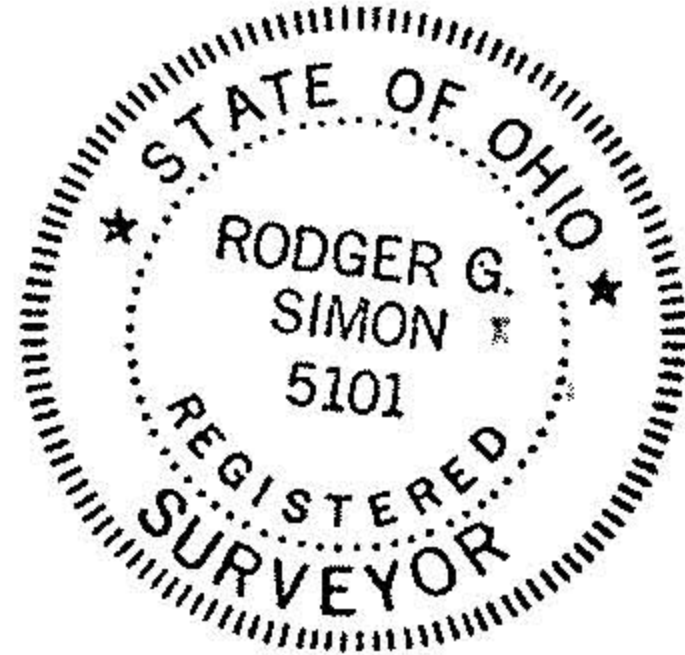

VERMONT ST. 60'