

CARDINAL SURVEYS
 PLAT OF SURVEY
 PREPARED FOR MR. DENHAM

PENFIELD TOWNSHIP 5,000 ACRE SPLIT IN
 PARTS OF ORIGINAL TOWNSHIP LOT 3 NUMBER 40 AND 43
 286,818 ACRES FROM RAY HOLLIS Decd Vol. 1271 Pg. 525; 281,818 ACRE REMAINDER

NOTE: 1,0393 ACRES IN LOT 40; 3,9607 ACRES IN LOT 43

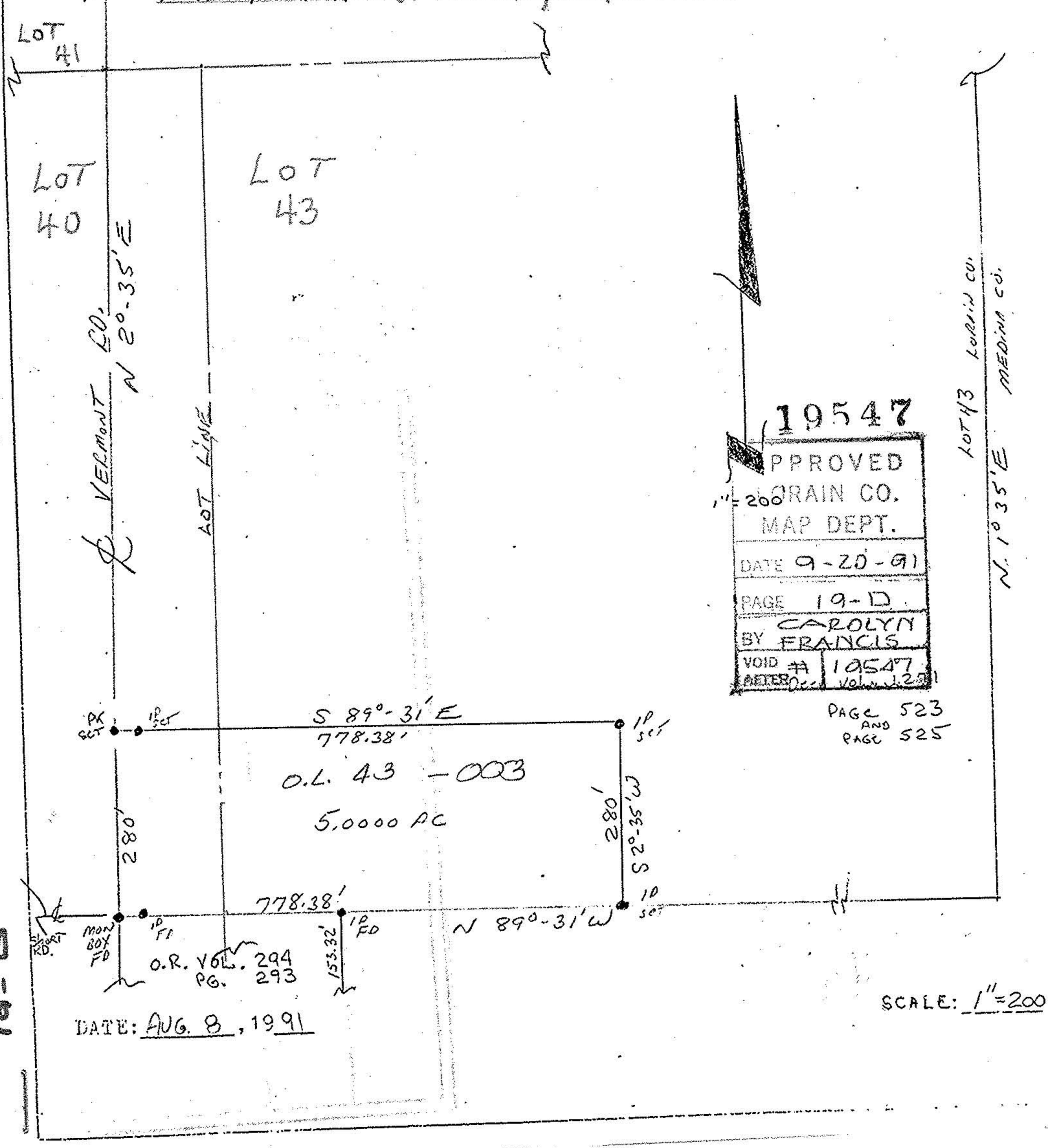

19547
 APPROVED
 GRAIN CO.
 MAP DEPT.
 DATE 9-20-91
 PAGE 19-D
 BY CAROLYN
 FRANCIS
 VOID # 10547
 DATE 1-2-92

PAGE 523
 AND
 PAGE 525

SCALE: 1"=200'

CARDINAL SURVEYS
 PLAT OF SURVEY
 PREPARED FOR MR. DENHAM

PENFIELD TOWNSHIP 5,000 ACRE SPLIT IN
 PARTS OF ORIGINAL TOWNSHIP LOT 3 NUMBER 40 AND 43
 286,818 ACRES FROM RAY HOLLIS Decd Vol. 1271 Pg. 525; 281,818 ACRE REMAINDER

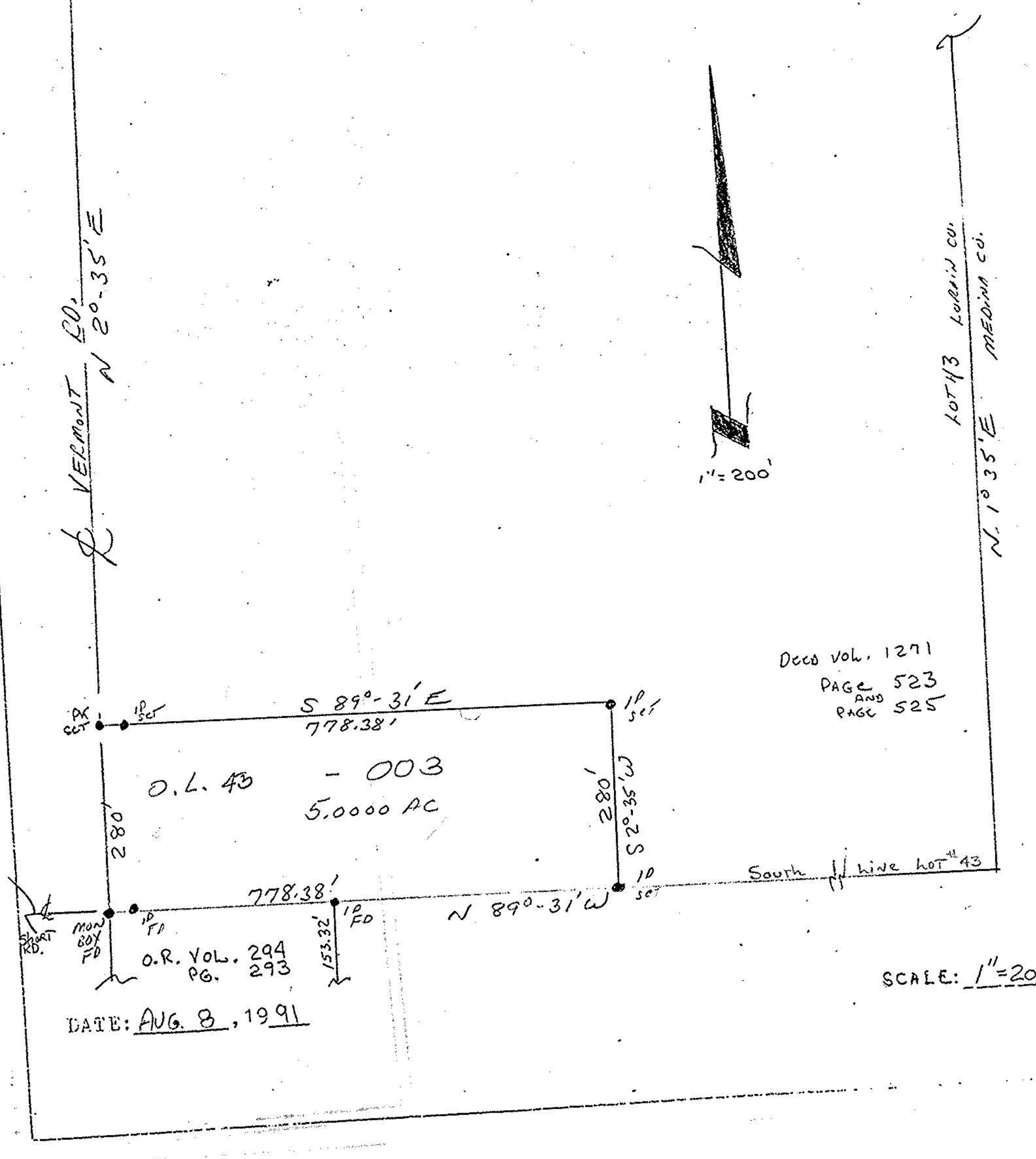

Decd Vol. 1271
 PAGE 523
 AND
 PAGE 525

SCALE: 1"=200'

CARDINAL SURVEYS
 PLAT OF SURVEY
 PREPARED FOR MR. DENHAM

PENFIELD TOWNSHIP 5,000 ACRE SPLIT IN
 PARTS OF ORIGINAL TOWNSHIP LOT 3 NUMBER 40 AND 43
 286,818 ACRES FROM RAY HOLLIS Decd Vol. 1271 Pg. 525; 281,818 ACRE REMAINDER

NOTE: 1,0393 ACRES IN LOT 40; 3,9607 ACRES IN LOT 43

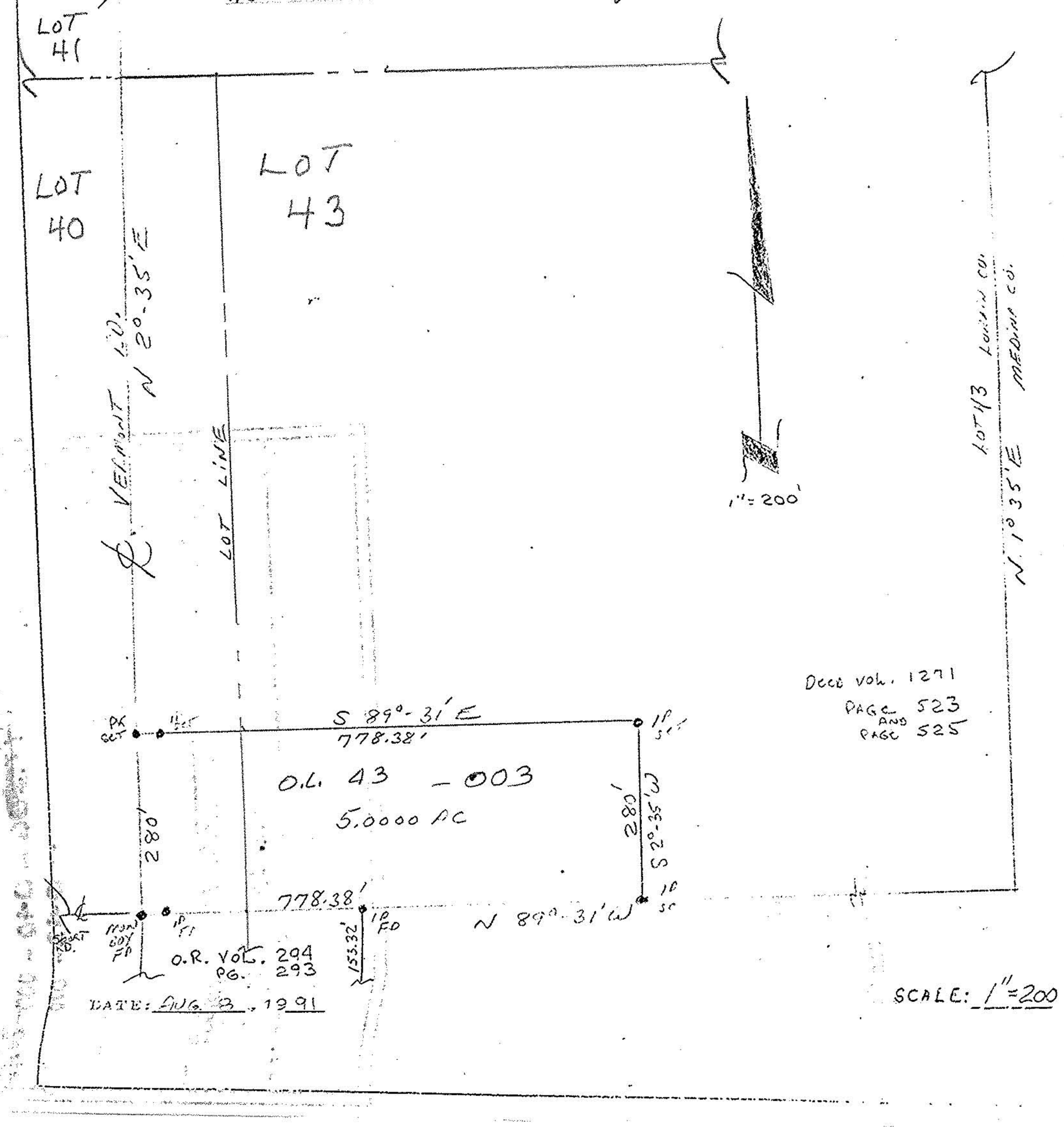

Decd Vol. 1271
 PAGE 523
 AND
 PAGE 525

SCALE: 1"=200'