

ADA WLASZYN VOL 1091 PG 160

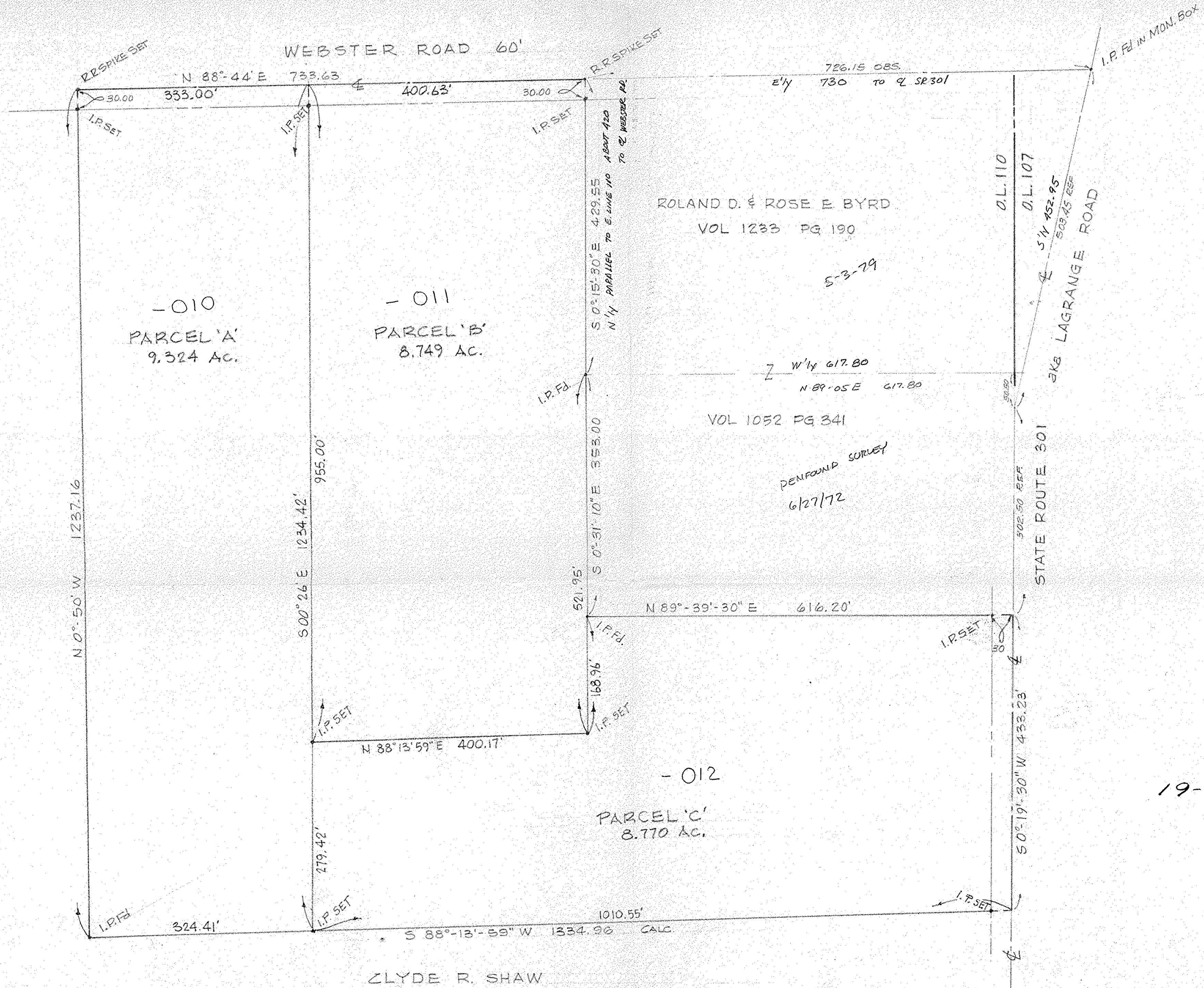

1" = 100'

19-06-110-000

#15459
 APPROVED
 LORAIN CO.
 MAP DEPT.
 DATE 3-5-84
 PAGE 19-B
 BY T. McNair
 VOID

ZLYDE R. SHAW
 VOL 1235 PG 332

PP. 19-06-110-000-009 26.843 AC.
 PART of ORIGINAL PENFIELD TOWNSHIP
 LOT 110 of TRACT 6
 LORAIN COUNTY, OHIO

MAP OF SURVEY

FOR CHRISTINE RIERA, IRENE WLASZYN, ROMAN WLASZYN

McGLINCHY & ASSOCIATES INC.
 REGISTERED SURVEYORS & ENGINEERS
 110 1/2 MIDDLE AVE ELYRIA, OHIO
 SEPT. 1981 JOB NO 817016
 REV 10/20/83