

M.B. w/ I.P. USED IN AUG. 1973 NO LONGER IN PLACE. P.K. Spk FOUND 0.35' S. of E

WEBSTER ROAD 60'

1460.06' m.

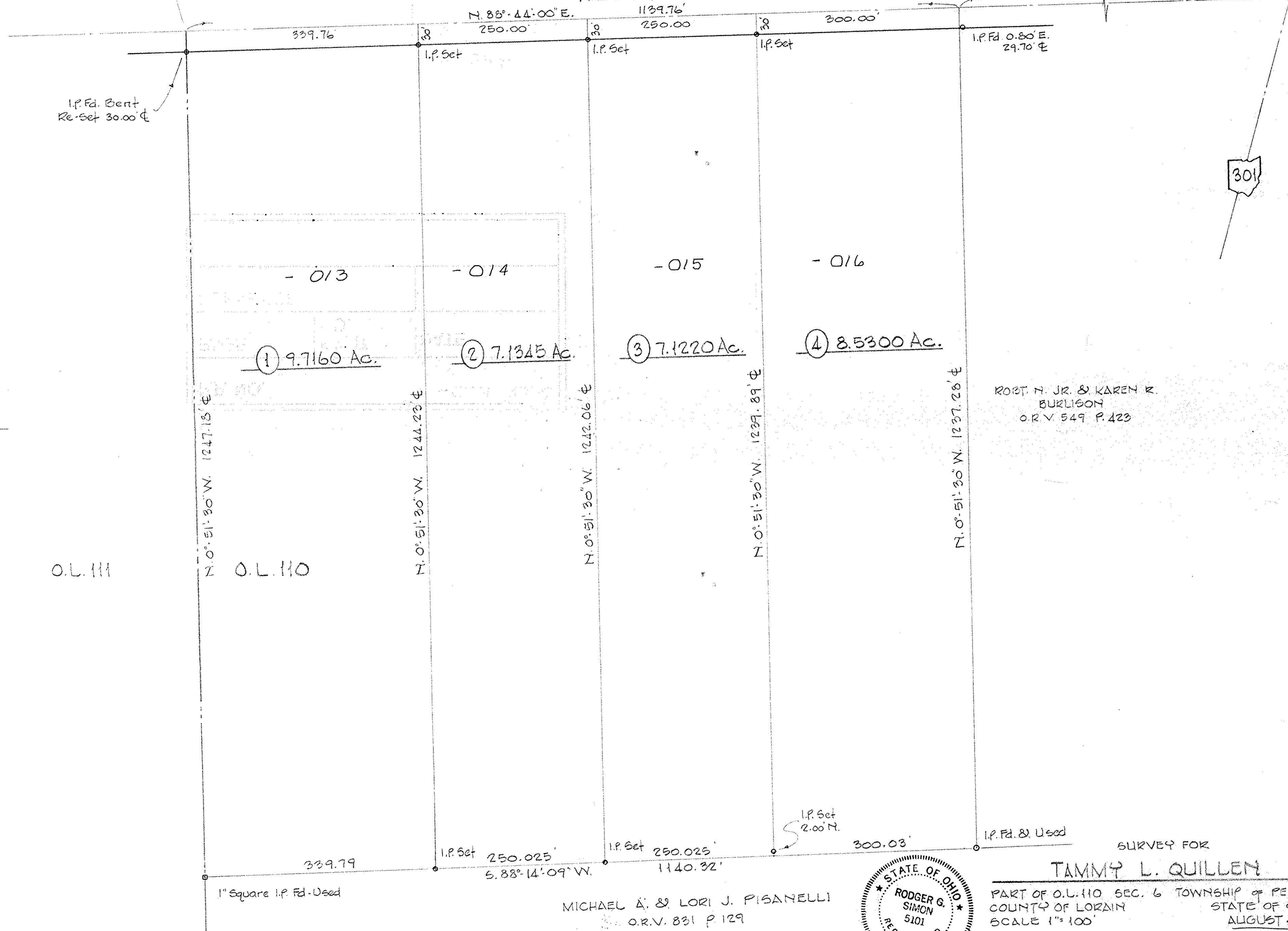

I.P. Found Bent Re-set 30.00' E

I.P. Found 0.80' E. 29.70' E



ROBT. N. JR. & KAREN K. BURLISON
O.R.V. 549 P. 423

O.L. 111

O.L. 110

1" Square I.P. Found - Used

MICHAEL A. & LORI J. PISANELLI
O.R.V. 831 P. 129

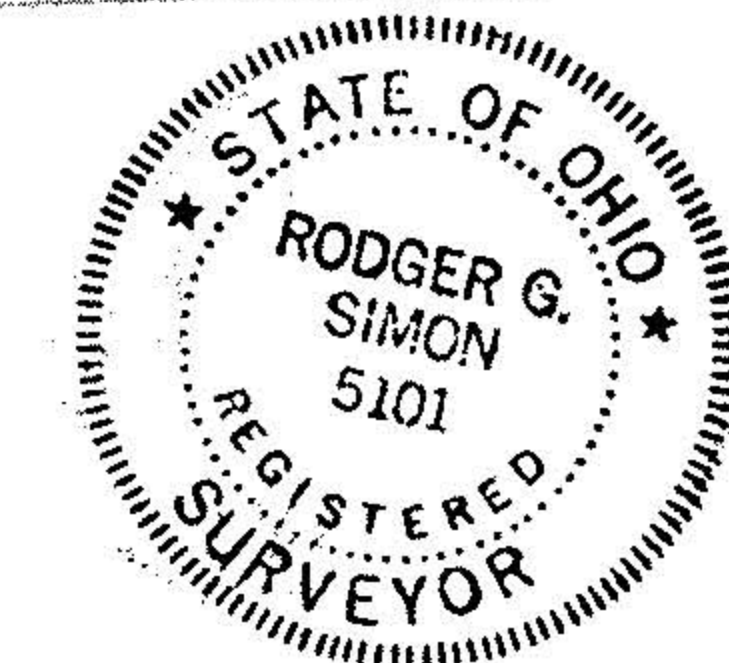

SURVEY FOR
TAMMY L. QUILLEN
PART OF O.L. 110 SEC. 6 TOWNSHIP OF PENFIELD
COUNTY OF LORAIN STATE OF OHIO
SCALE 1" = 100'
AUGUST, 1994
LAUNDON · SIMON · CAHL & ASSOC.
ENGINEERS SURVEYORS
94-2629 F.B. 233 P. 35-36