

CARDINAL SURVEYS
PLAT OF

PENFIELD TWP. PREPARED FOR MRS. SWANDT
PART OF ORIGINAL PENFIELD TOWNSHIP
LOT NUMBER 111 TRACT NUMBER 6
SURVEY OF 31.4518 ACRE PARCEL

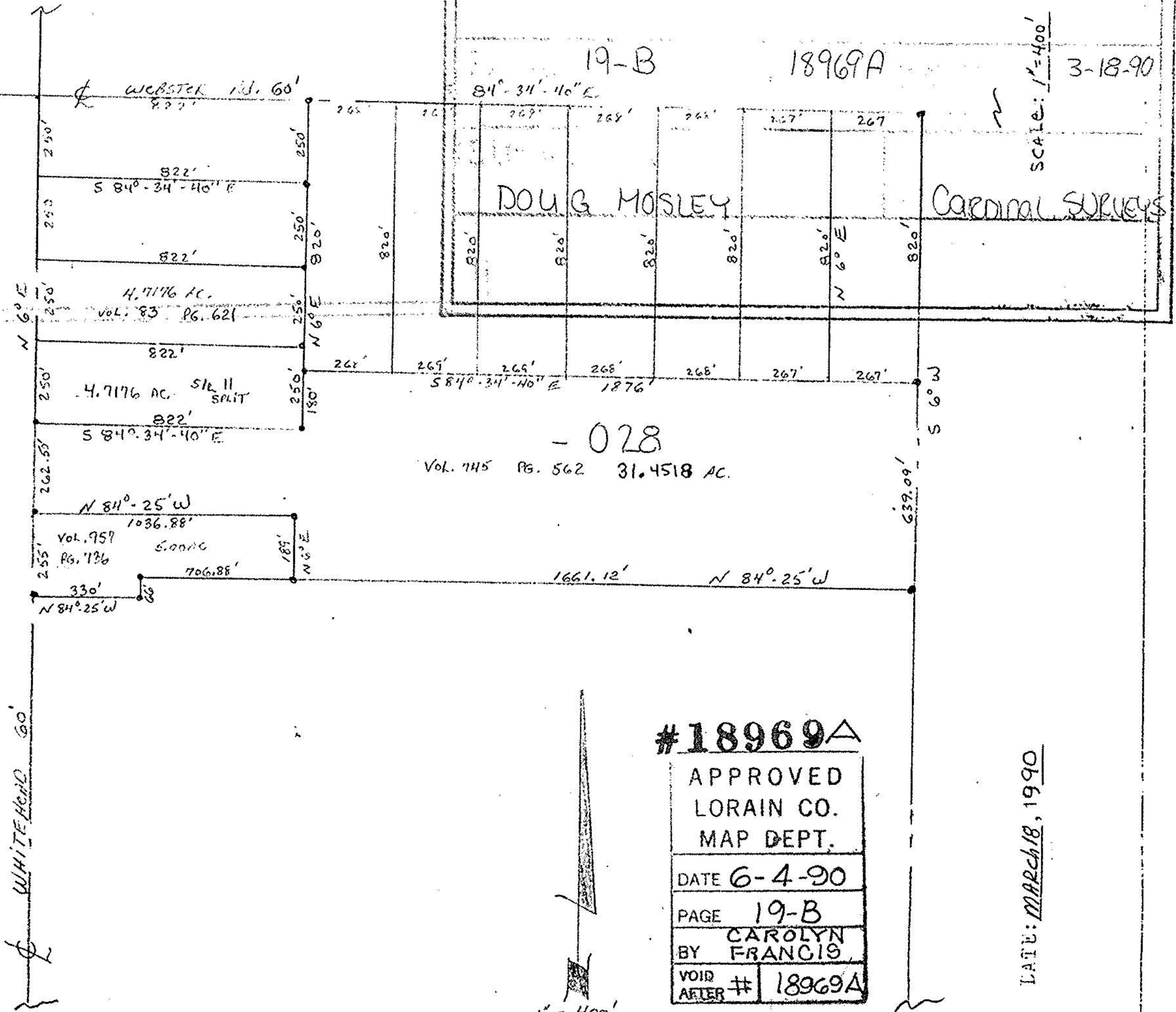

- 028
VOL. 745 PG. 562 31.4518 AC.

#18969A

APPROVED
LORAIN CO.
MAP DEPT.
DATE 6-4-90
PAGE 19-B
BY CAROLYN FRANCIS
VOID AFTER # 18969A

DATE: MARCH 18, 1990