

000-111-00-01
19-B

#18704

8-01

19-06-111-000

CARDINAL SURVEYS
PLAT OF SURVEY
PREPARED FOR
Drs. GnanDT
TOWNSHIP
PENFIELD
TWP.
LOT NUMBER 111
ACRE
4.7176
ACRE
SPLIT
FROM
GNANDT'S
TRACT
NUMBER
35, 44
ACRE
30.7224
ACRES.
REMAINDER

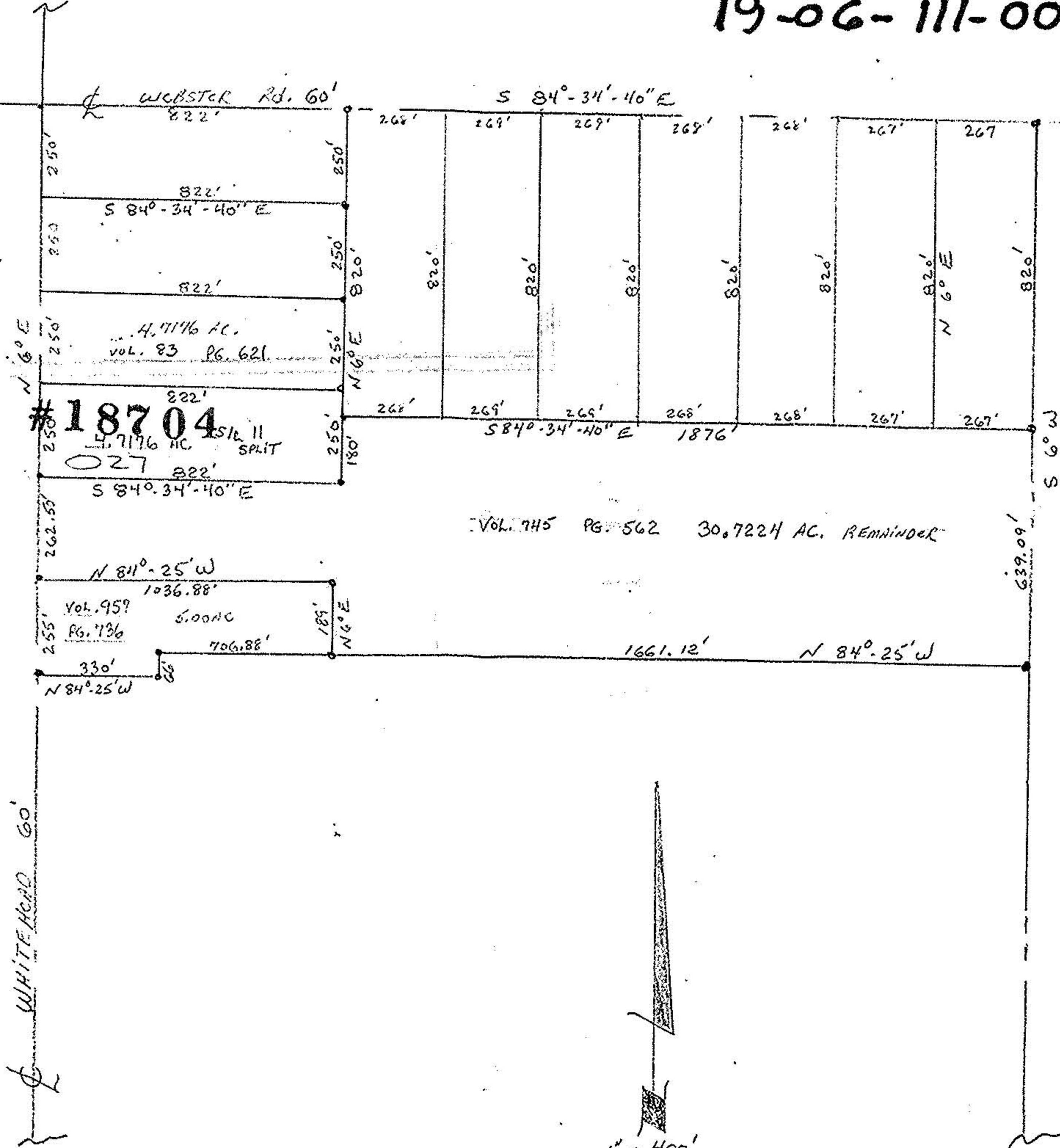

SCALE: 1"=400'

#18704

APPROVED
LORAIN CO.
MAP DEPT.
DATE 10-31-89
PAGE 19-B
CAROLYN
BY FRANCIS
VOID AFTER # 18704

DATE: APRIL 10, 1989
SURVEYED APRIL 10, 1989
MAP DRAWN OCT. 24, 1989

1" = 400'