



LAUNDON • SIMON • CAHL & ASSOC., INC.
 PROFESSIONAL LAND SURVEYORS
 110 MIDDLE AVE., ELYRIA, O. 44035

SURVEY FOR:

ROSEMARIE DOVE

Orig. Lot No. 113	City of	Date JAN. '97 Scale 1" = 200'
Orig. Sec No. 6	Village of	Dwn. by R.G.S. Chkd. by R.C.
Tract	County of LORAIN	Job No. 97-2925 F.B. 226/33
Township of PENFIELD	State of Ohio	Printed

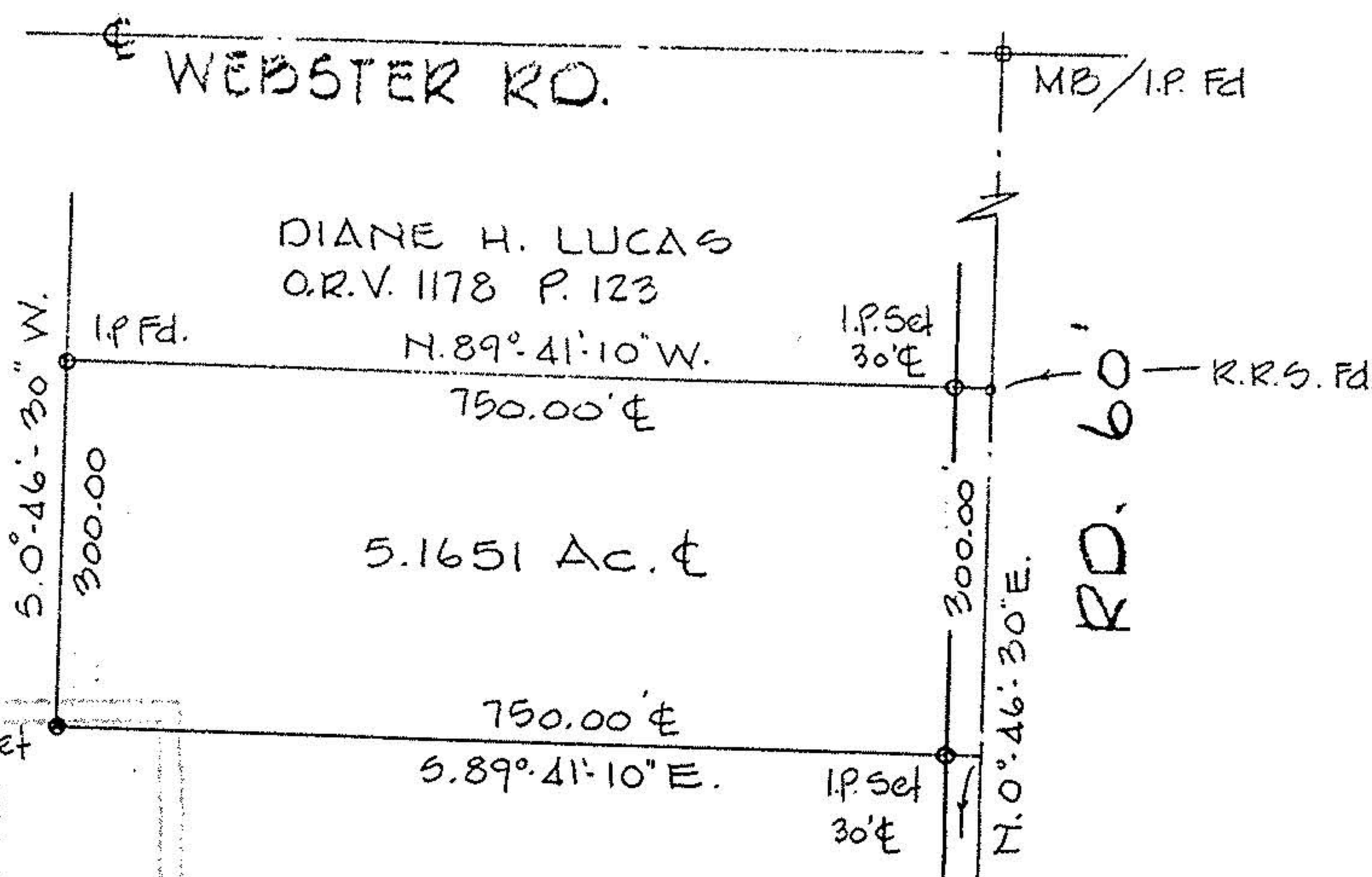

.OM 510
 PAGE 19-A
 NOVEMBER 1997
 REGISTERED SURVEYOR
 RODGER G. SIMON
 5101

99.79 Ac. Calc.
 RMOR. OF PCL. - 004

#22100

APPROVED
 LORAIN CO.
 MAP DEPT.
 DATE 3-27-97
 PAGE 19-A
 BY R. BELL
 VOID AFTER # 22100

PECK WADSWORTH RD.

JOB REF. 92-2253

WHITHEAD RD. 60'
 MB./I.P. Fd-Used
 M.B./I.P. Fd-Used