



LAUNDON • SIMON • CAHL & ASSOC., INC.
CONSULTING ENGINEERS & SURVEYORS
110 MIDDLE AVE., ELYRIA, O. 44035

SURVEY FOR:

JESSE G. KASZAK

Orig. Lot 113	City of	Date SEPT. '92 Scale 1"=200'
Orig. Sec	Village of	Dwn. by R.G.S. Chkd. by R.C.
Tract 6	County of LORAIN	Job No. 92-2253 F.B. 226/33
Township of PENFIELD	State of OHIO	Printed OCT 1 1992

19-06-113-000-19-06

WEBSTER RD.

RE-BAR FO. USED
0.21' W. JAMES G. & DIANE H. LUCAS
ORV 345 P 844

D.L. 114

D.L. 113

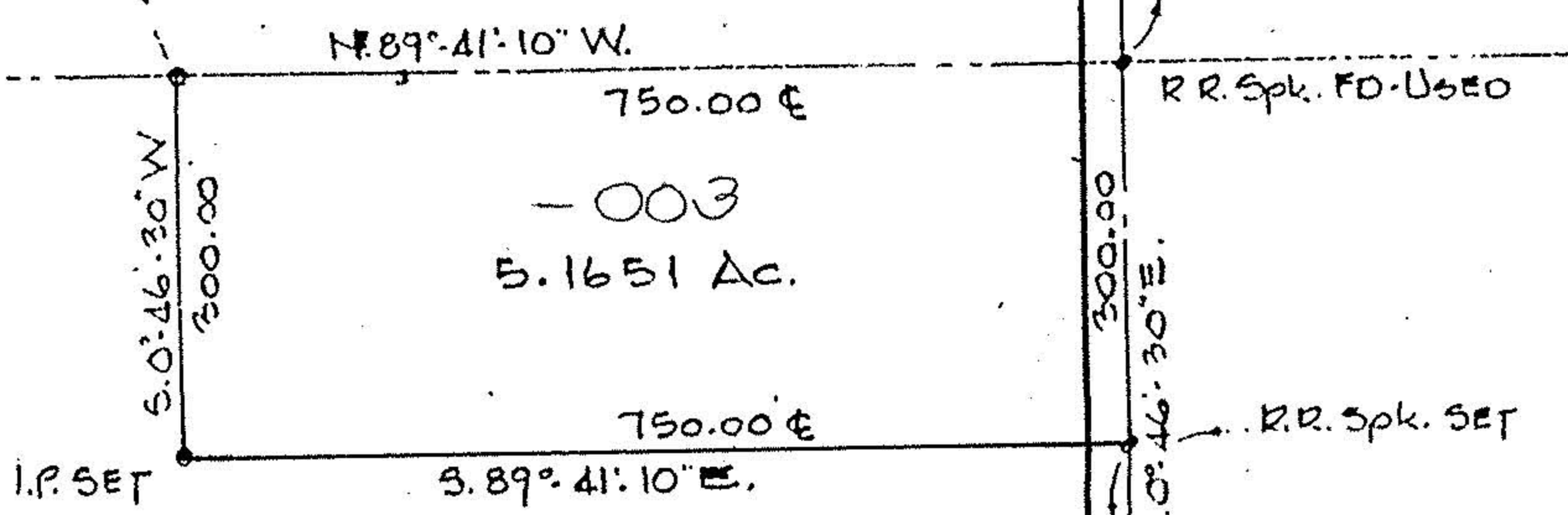

I.P./M.B. FO.

1836.93 m.

R.R. Spk. FO. USED

R.R. Spk. SET

I.P./M.B. USED

WHITEHEAD RD. 60'

10496 Ac. Calc.

RMOR. OF PCL. -002
JESSE G. KASZAK



20170

APPROVED LORAIN CO. MAP DEPT.
DATE 12-3-92
PAGE 19-A
BY CAROLYN FRANCIS
VOID # 20170 PETER

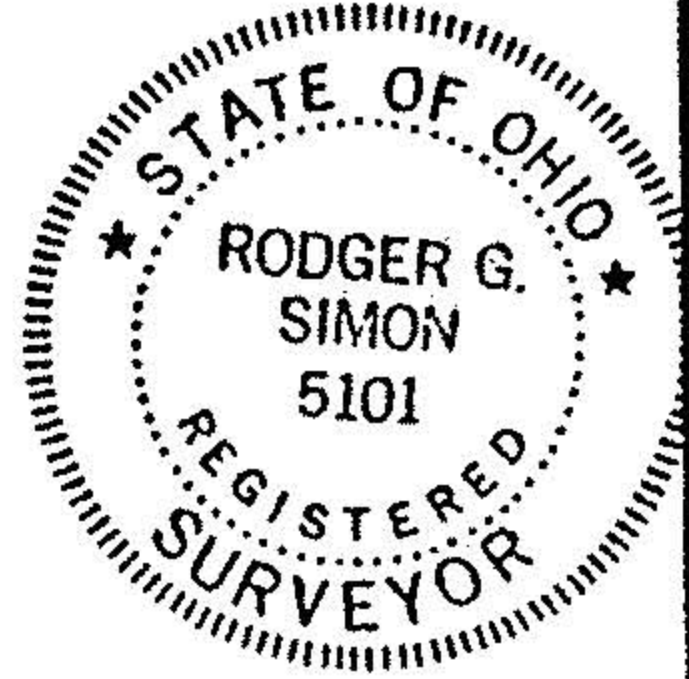

PECK WADSWORTH RD.

I.P./M.B. USED

19-A

20170