

MAP OF SURVEY, LOT SPLIT AND ASSEMBLY

PREPARED FOR

ROGER D. AND CYNTHIA J. SMITH

SITUATED IN THE TOWNSHIP OF PENFIELD, COUNTY OF LORAIN, STATE OF OHIO
AND BEING KNOWN AS PART OF ORIGINAL PENFIELD TOWNSHIP TRACT 5, LOT 6

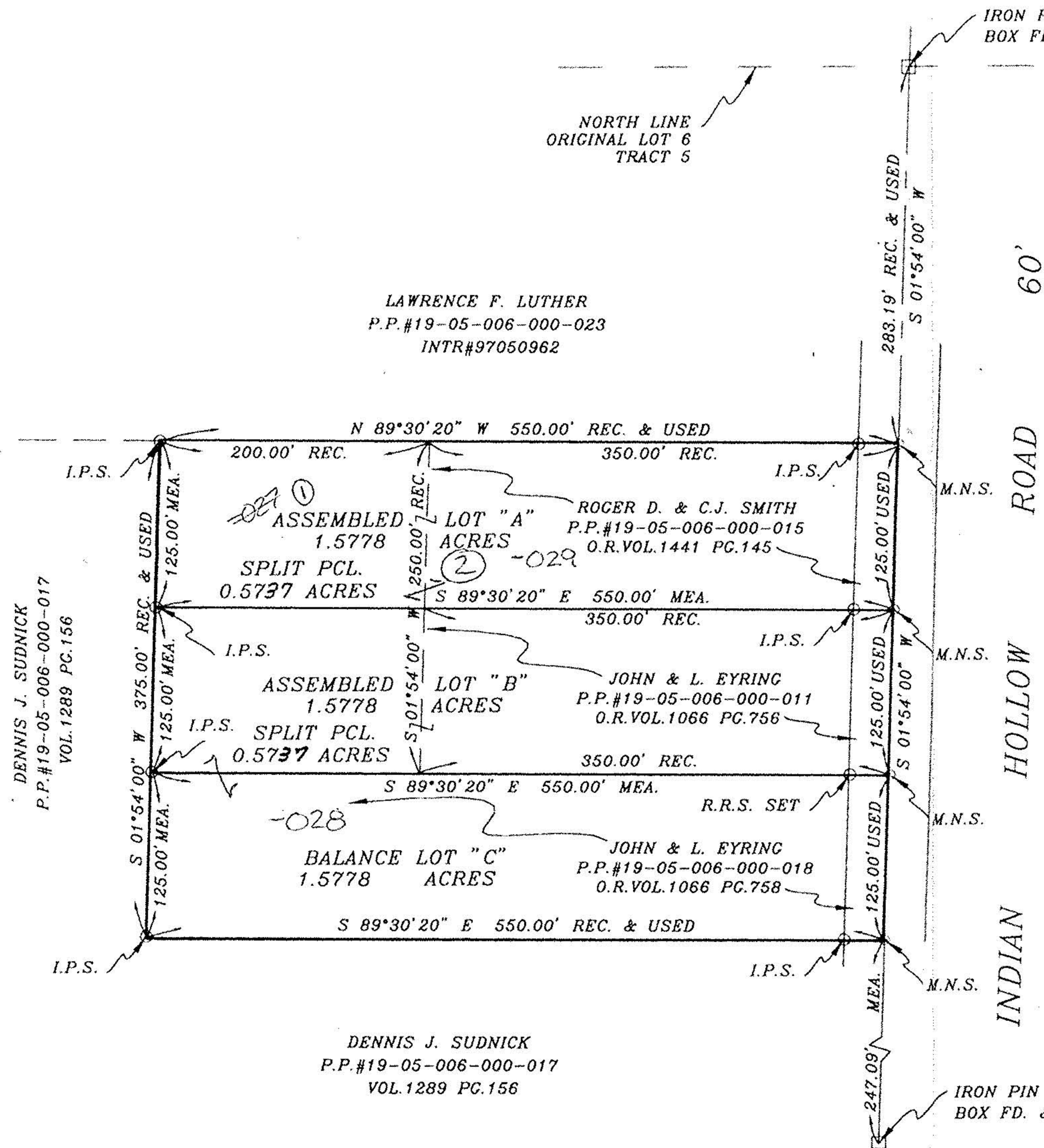

#00556

APPROVED
LORAIN CO.
MAP DEPT.
DATE 8/30/00
PAGE 19-C
BY T. SPILLMAN
00556

SURVEYOR'S STATEMENT

DISTANCES ARE EXPRESSED IN FEET AND DECIMAL PARTS THEREOF. BEARINGS ARE TO AN ASSUMED MERIDIAN AND ARE USED TO INDICATE ANGLES ONLY. PERMANENT MONUMENTS WERE FOUND OR SET AS INDICATED HEREON.

—○— I.P.S. INDICATES A 5/8" IRON PIN WITH IDENTIFICATION CAP SET.

—●— M.N.S. INDICATES A MAGNETIC NAIL SET. ALL OF WHICH I DECLARE TO BE CORRECT TO THE BEST OF MY ABILITIES AND BELIEFS.

Thomas M. Snezek
THOMAS M. SNEZEK, R.L.S. No. 7051 DATE 7-17-00

