

**BOUNDARY SURVEY**

PART OF PENFIELD TOWNSHIP ORIGINAL LOT 109 - TRACT 6  
 TOWNSHIP OF PENFIELD COUNTY OF LORAIN STATE OF OHIO

PREPARED BY: **KS ASSOCIATES INC.**  
 ENGINEERS SURVEYORS

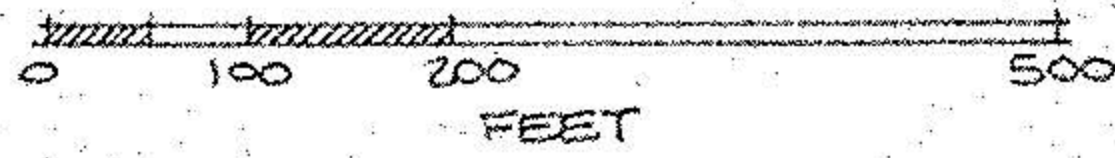

*David L. Elwell*  
 DAVID L. ELWELL  
 REG. SURV. NO. 6333  
 12-17-95

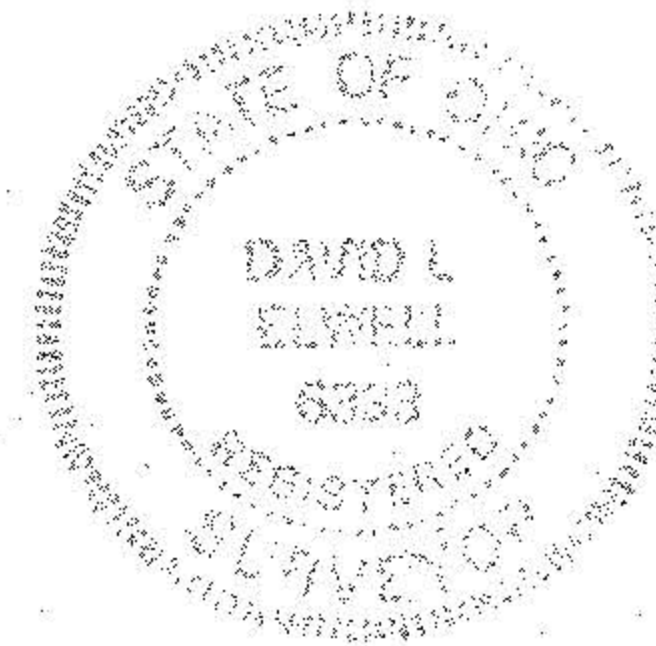

ALEX & PRISCILLA  
 KASZAR  
 D.V. 360 P. 478

111  
 110  
 112  
 109

MICHAEL A. & LORI J. PISANELLI  
 O.R.V. 831 P. 129

DANIEL DREW  
 O.R.V. 1011 P. 211  
 15 AC. REC.  
 14.8928 AC. CALC.  
 (9.8928 AC. REM.)

19-06-109-000-010  
 (5.0000 AC.)

DANIEL DREW &  
 STACY JANE DREW  
 D.V. 1315 P. 799  
 ± 15.00 AC. REC.

NORTH

SCALE: 1" = 200'

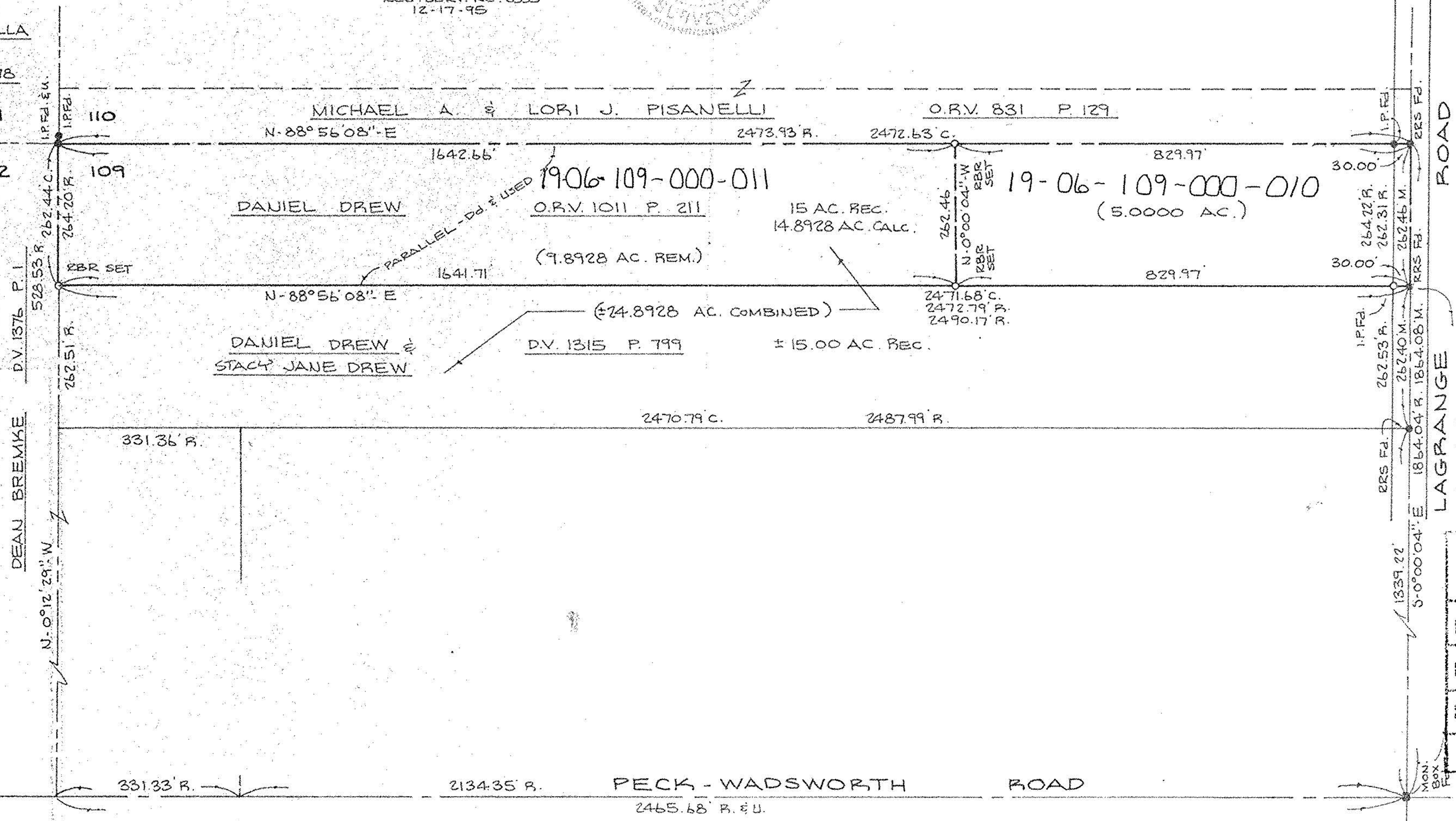

301

LAGRANGE ROAD  
 1601.62'

<b>21669</b>
APPROVED LORAIN CO. MAP DEPT
DATE 2-14-96
PAGE 19-B
BY CAROLYN FRANCIS
# 21669