

19-05-047-000-
ERNEST AND MARGARET KNAPP
D-VOL. 330 PG. 347 OCT. 13, 1951

19-05-047
19-D

19-D 84²³ 1-12'E 6-8-62
43.94

J.W. Warden & Assoc.

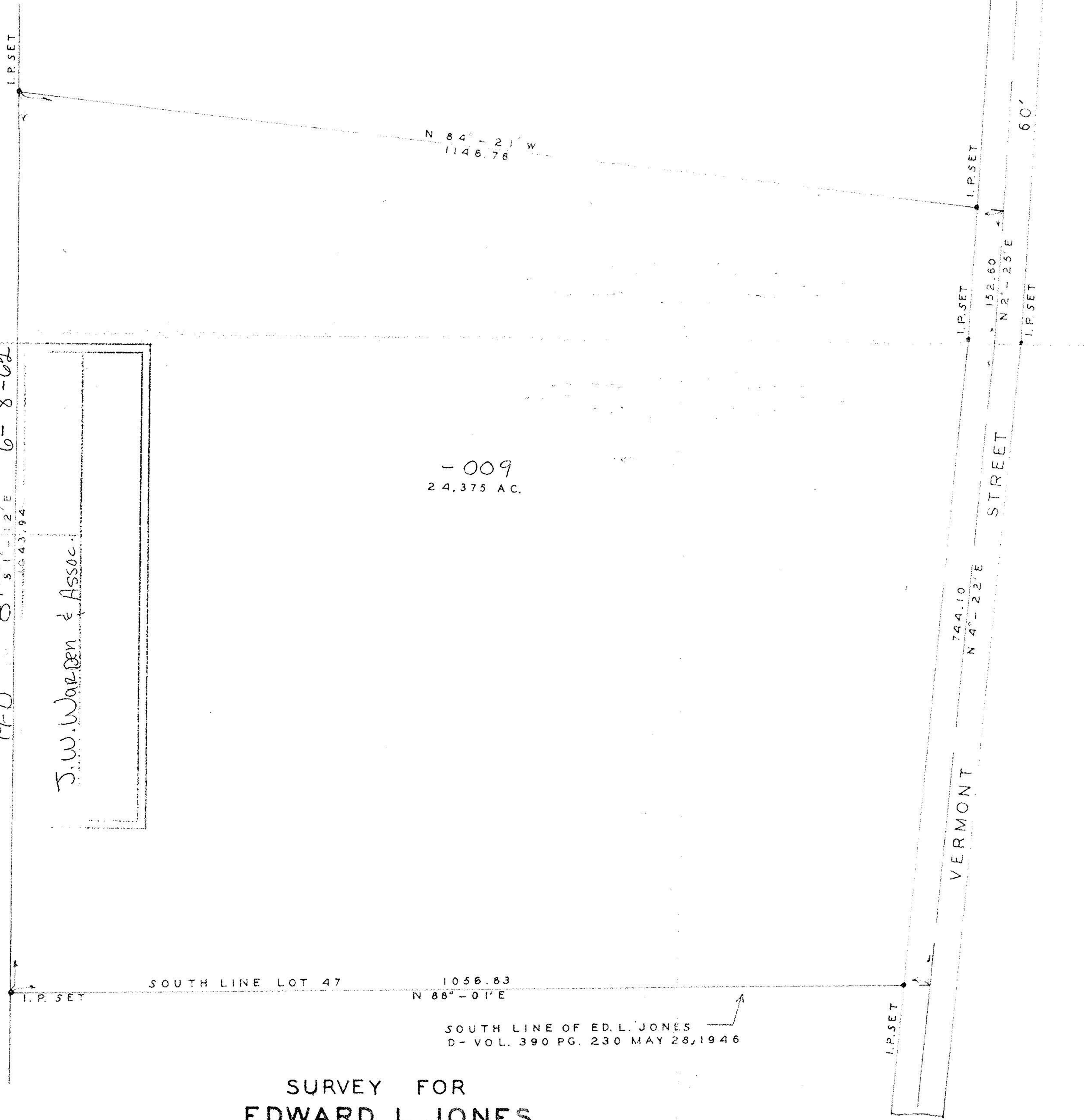

- 009
24.375 AC.

SURVEY FOR
EDWARD L. JONES
D-VOL. 390 PG. 225 MAY 28, 1946
SECTION 5 LOT 47 PENFIELD TOWNSHIP
LORAIN COUNTY OHIO
SCALE 1" = 100' JUNE 5, 1962
J.W. WARDEN AND ASSOCIATES REG. SURVEYORS