

MAP OF SURVEY AND LOT SPLIT
FOR
LARRY D. AND PATRICIA A. SHIELDS

SITUATED IN THE TOWNSHIP OF PENFIELD, COUNTY OF LORAIN, STATE OF OHIO AND BEING KNOWN AS PART OF ORIGINAL PENFIELD TOWNSHIP LOT 117, IN SECTION 6.

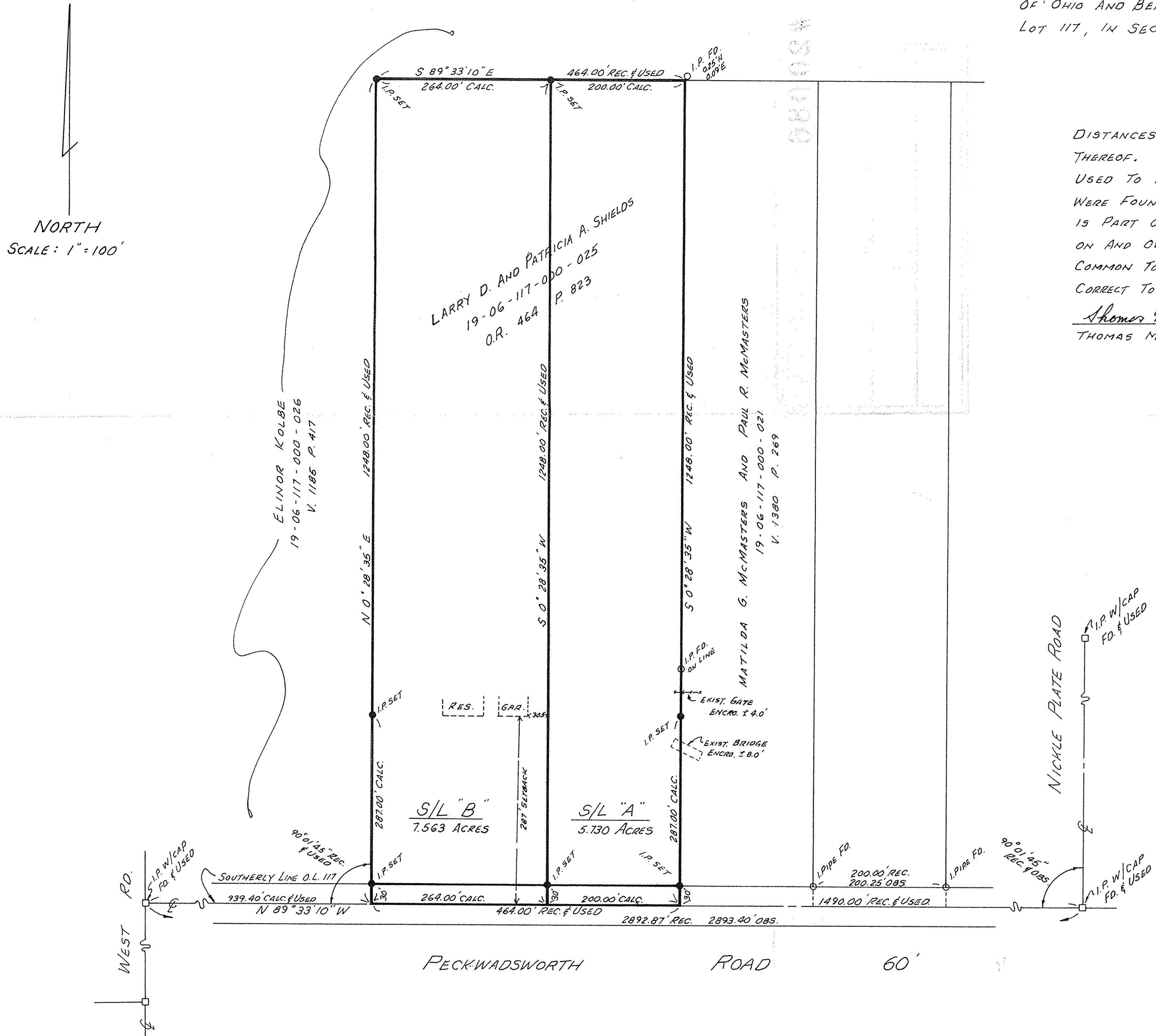

SURVEYOR'S STATEMENT

DISTANCES ARE EXPRESSED IN FEET AND DECIMAL PARTS THEREOF. BEARINGS ARE TO AN ASSUMED MERIDIAN AND ARE USED TO INDICATE ANGLES ONLY. PERMANENT MONUMENTS WERE FOUND OR SET AS INDICATED HEREON. ALL OF WHICH IS PART OF AN ACTUAL FIELD SURVEY PERFORMED BY ME ON AND OVER SAID LAND WITH USUAL AND NORMAL CARE COMMON TO THIS AREA. ALL OF WHICH I DECLARE TO BE CORRECT TO THE BEST OF MY KNOWLEDGE AND BELIEF.

Thomas M. Sneyek 7/15/92
THOMAS M. SNEYEK P.S. No. 7051

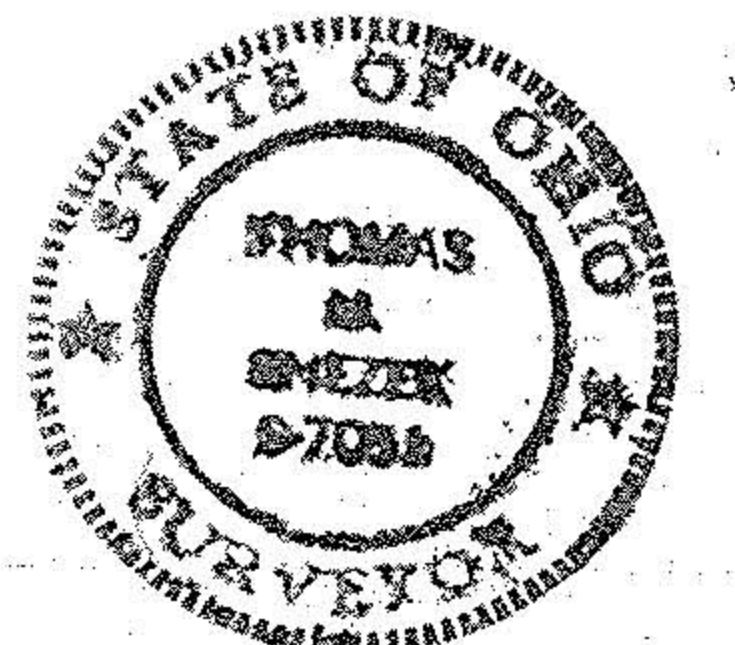

19-06-117-000-

20086

APPROVED LORAIN CO. MAP DEPT.	
DATE 9-18-92	
PAGE 19-A	
BY CAROLYN FRANCIS	
VOID AFTER 20086	