

TWP. 115.43' 5.0°50'15"W. WEST ROAD 60' 796.29

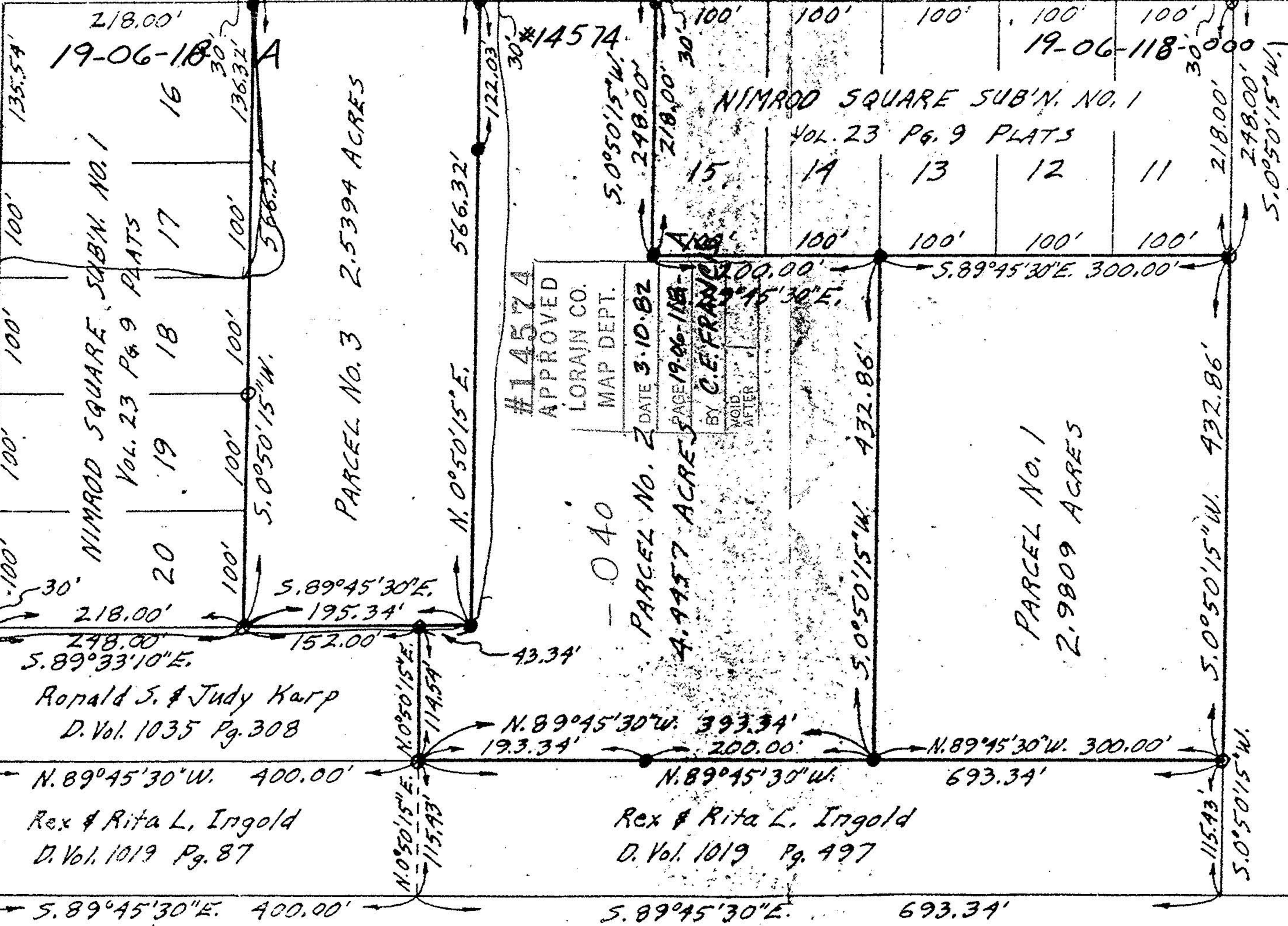

218.00'
19-06-18
135.54'

NIMROD SQUARE SUB'N. NO. 1
VOL. 23 PG. 9 PLATS

16
17
18
19
20

PARCEL NO. 3 2.5394 ACRES

#14574
APPROVED
LORAIN CO.
MAP DEPT.

- 040

PARCEL NO. 2 DATE 3.10.82

PARCEL NO. 1 4.9457 ACRES

BY C.E. FRANK
VOID AFTER

NIMROD SQUARE SUB'N. NO. 1

VOL. 23 PG. 9 PLATS

15 14 13 12 11

PARCEL NO. 1
2.9809 ACRES

19-06-118-30000
218.00'
248.00'
5.0°50'15"W.

NOTES: 0
previ
or st
set f
other

Joseph V. & Virginia Yuranich
D. Vol. 810 Pg. 312