

19-06-118 A,B #18452 19-06-118-000-045

WEBSTER ROAD 60'

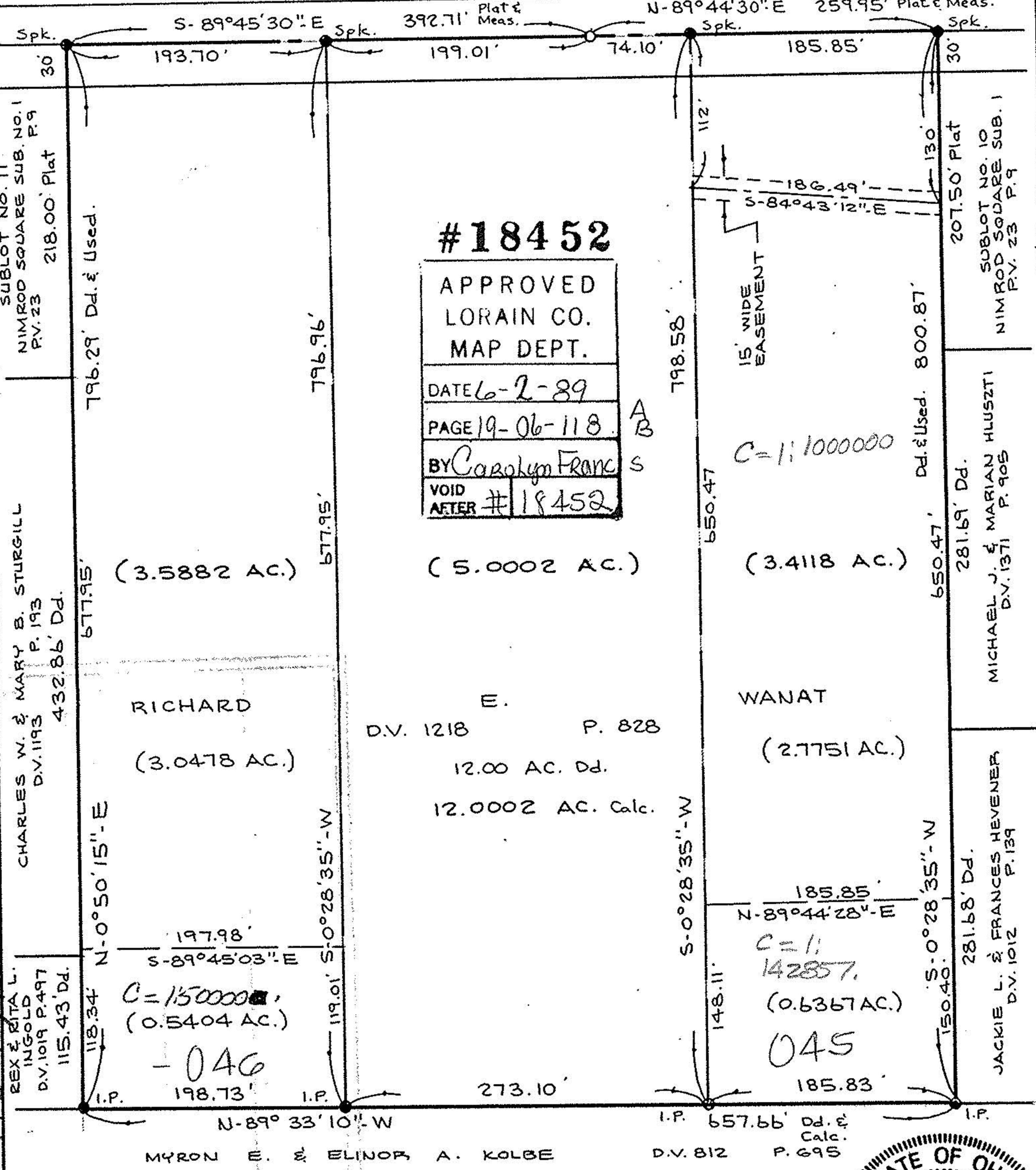

#18452

APPROVED  
LORAIN CO.  
MAP DEPT.

DATE 6-2-89

PAGE 19-06-118

BY Carolyn Franc

VOID AFTER #18452

(3.5882 AC.)

(5.0002 AC.)

(3.4118 AC.)

RICHARD  
(3.0478 AC.)

E.  
D.V. 1218 P. 828  
12.00 AC. Dd.  
12.0002 AC. Calc.

WANAT  
(2.7751 AC.)

197.98'  
S-89°45'03" E  
C=1/50000  
(0.5404 AC.)  
-046

185.85'  
N-89°44'28" E  
C=1/  
142857  
(0.6367 AC.)  
045

**BOUNDARY SURVEY**  
OF PART OF  
PENFIELD TOWNSHIP  
ORIGINAL LOT 118 TRACT 6  
TOWNSHIP OF PENFIELD  
COUNTY OF LORAIN  
STATE OF OHIO



SCALE: 1"=100'

Prepared by  
**KS ASSOC. INC.**  
ENGINEERS SURVEYORS

*David L. Elwell*  
REG. SURV. NO. 6333

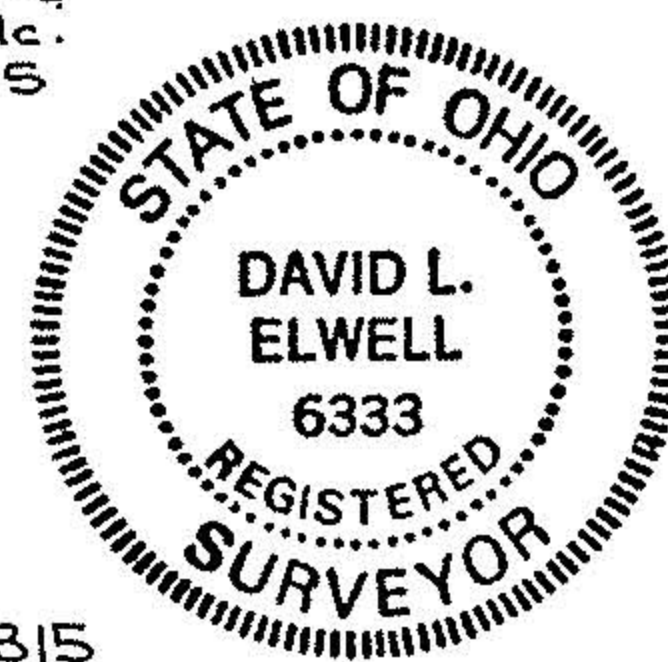

88-315