

WEBSTER ROAD 60'

Spk. S-89°45'30"E Spk. 392.71' Plat & Meas. Spk. N-89°44'30"E 259.95' Plat & Meas. Spk.

193.70' 199.01' 74.10' 185.85'

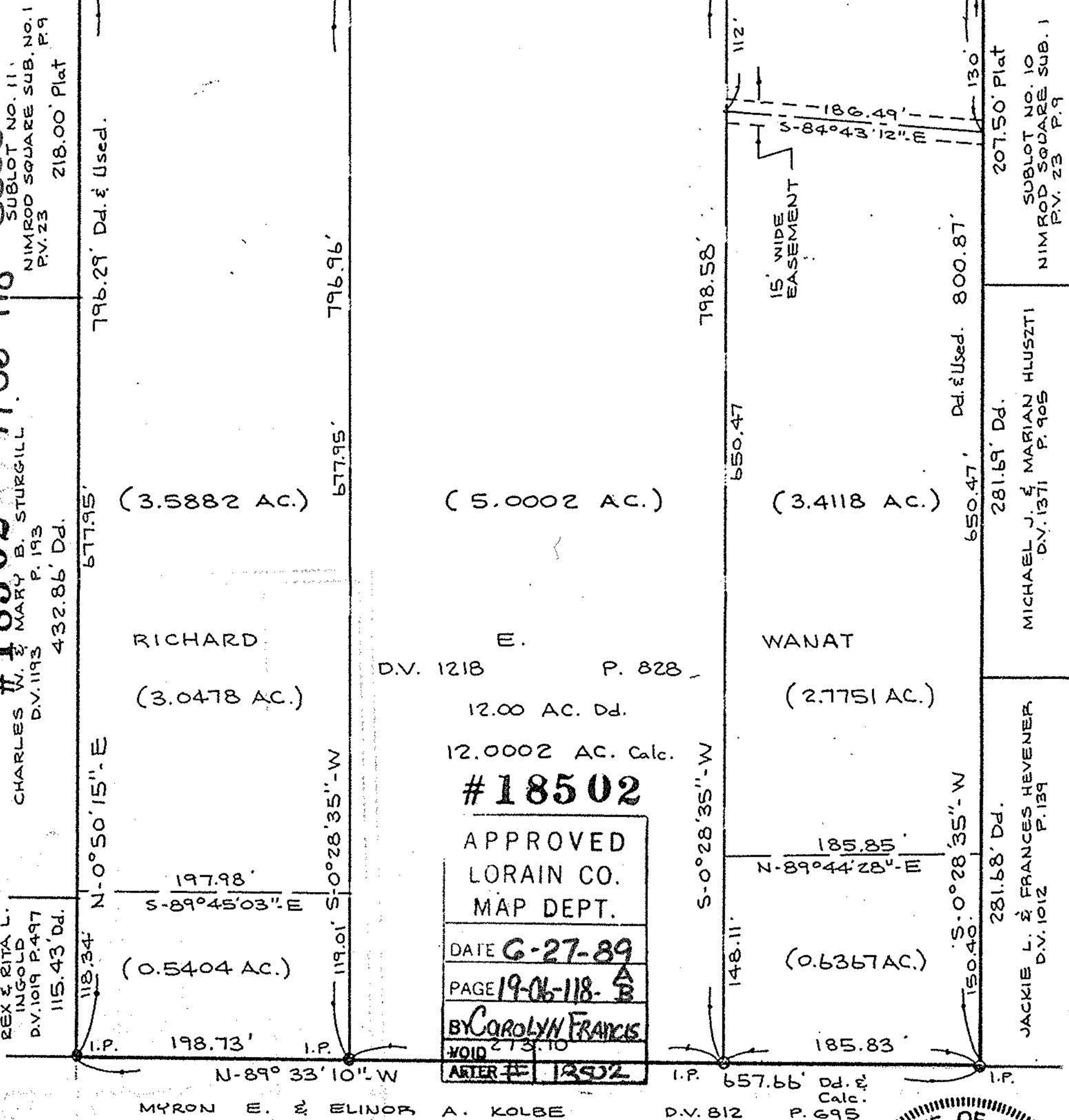

APPROVED
LORAIN CO.
MAP DEPT.
DATE **G-27-89**
PAGE **19-06-118-A**
BY **CAROLYN FRANCIS**
VOID **213.10**
ARTER # **18502**

#18502 19-06-118-000

BOUNDARY SURVEY
OF PART OF
PENFIELD TOWNSHIP
ORIGINAL LOT 118 TRACT 6
TOWNSHIP OF PENFIELD
COUNTY OF LORAIN
STATE OF OHIO

Prepared by
KS ASSOC. INC.
ENGINEERS SURVEYORS
David L. Elwell
REG. SURV. NO. 6333

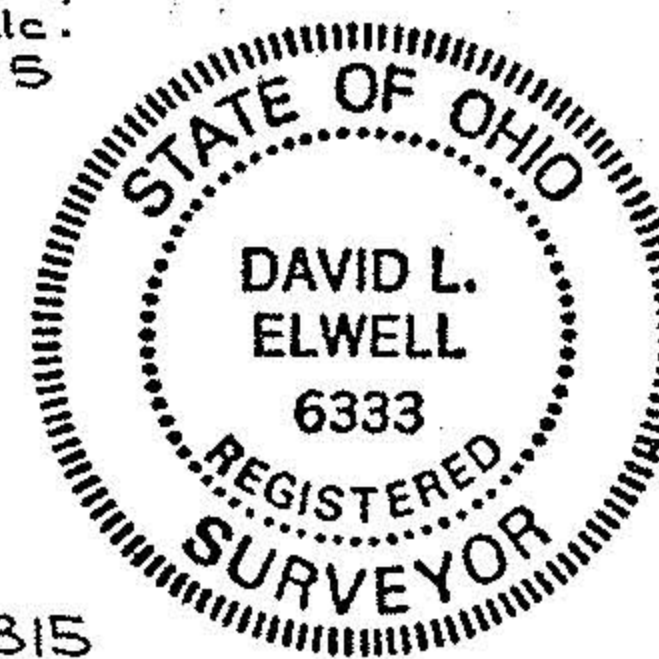

SCALE: 1"=100'

88-315