



LAUNDON • SIMON • CAHL and ASSOC.
ENGINEERS
504 MIDDLE AVE.

SURVEYORS
ELYRIA, OHIO 4035

FOR: DONALD D. & JULIA A. FERRIMAN - (SURVEY OF WLY. R.)

TOWNSHIP PENFIELD
ORIG. LOT or SEC. 4 TR. 3
CITY

VILLAGE
COUNTY LORAIN
STATE OHIO

DATE JULY 13, 1983
SCALE NONE
JOB NO. 83-1200 F.B. 140/73

NORWALK-MEDINA ROAD

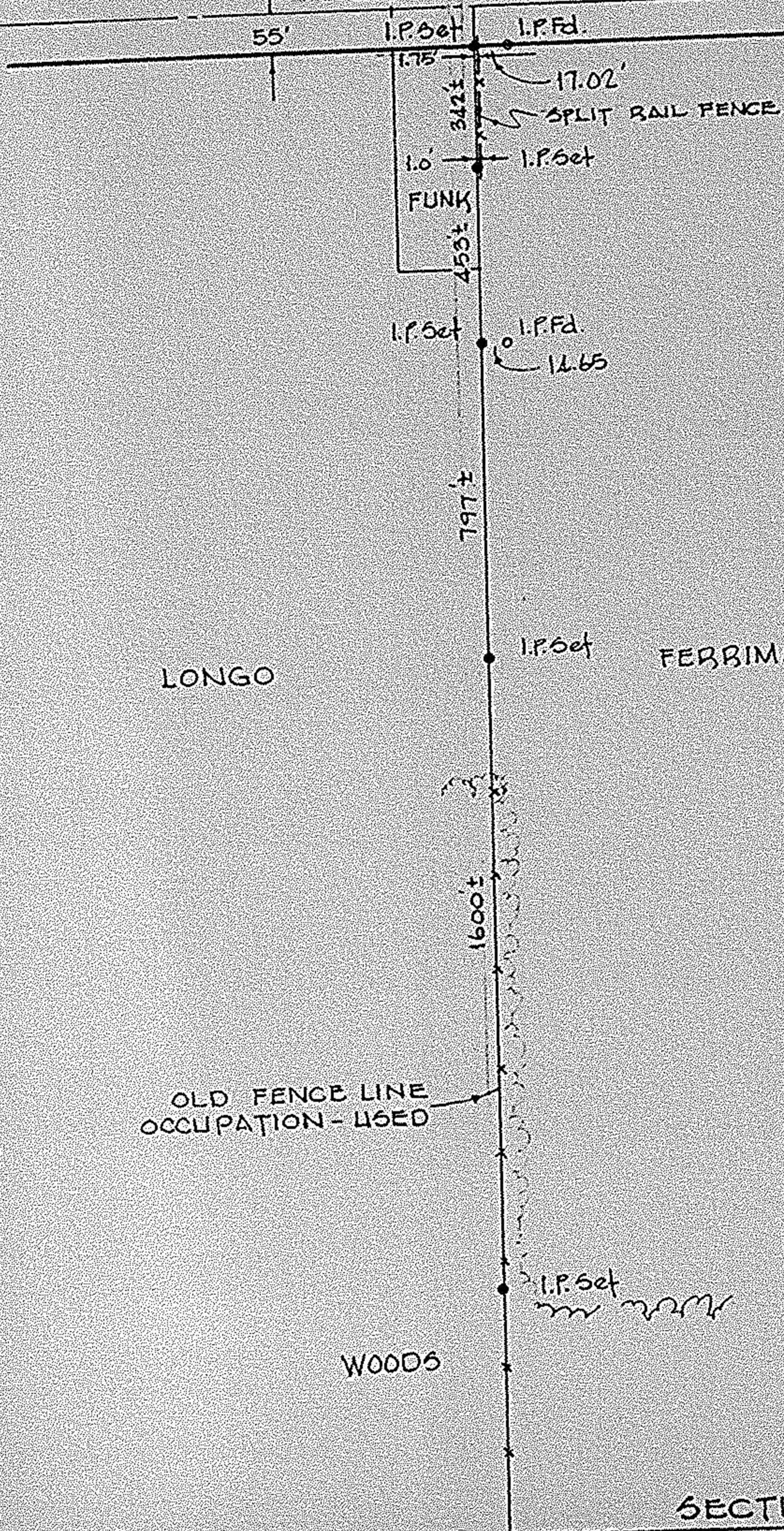

LONGO

FERRIMAN

OLD FENCE LINE
OCCUPATION - USED

WOODS

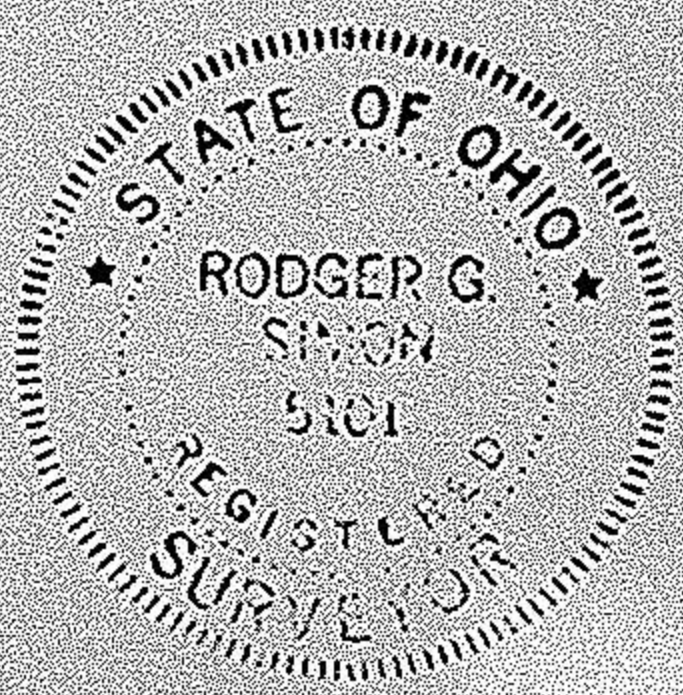

SECTION 3
SECTION 2