



LAUNDON • SIMON • CAHL & ASSOC., INC.
 CONSULTING ENGINEERS & SURVEYORS
 110 MIDDLE AVE., ELYRIA, O. 44035

SURVEY FOR
 JAMES L. & LINDA J. KNAPP

Orig. Lot 5	City of	Date OCT. 1992 Scale 1"=200'
Orig. Sec 3	Village of	Dwn. by R.G.S Chkd. by R.C
tract	County of LORAIN	Job No. 92-2231 F.B. 226/45
township of PENFIELD	State of OHIO	Printed OCT 21 1992

NOTE: AFTER A DILIGENT & REPEATED EFFORT TO RECOVER THE
 & REF. MONUMENTS AS APPEAR ON ODOT'S & SURVEY FOR S.R. 18 IN
 PLAT VOL. 19 PG. 13 FAILED, THE & OF EXIST. PAV'T. WAS USED FOR SURVEY.

NORWALK - MEDINA RD. S.R. 18

S. 85° 34' E - used (ODOT)

S. 85° 44' E. Rec. (ODOT)

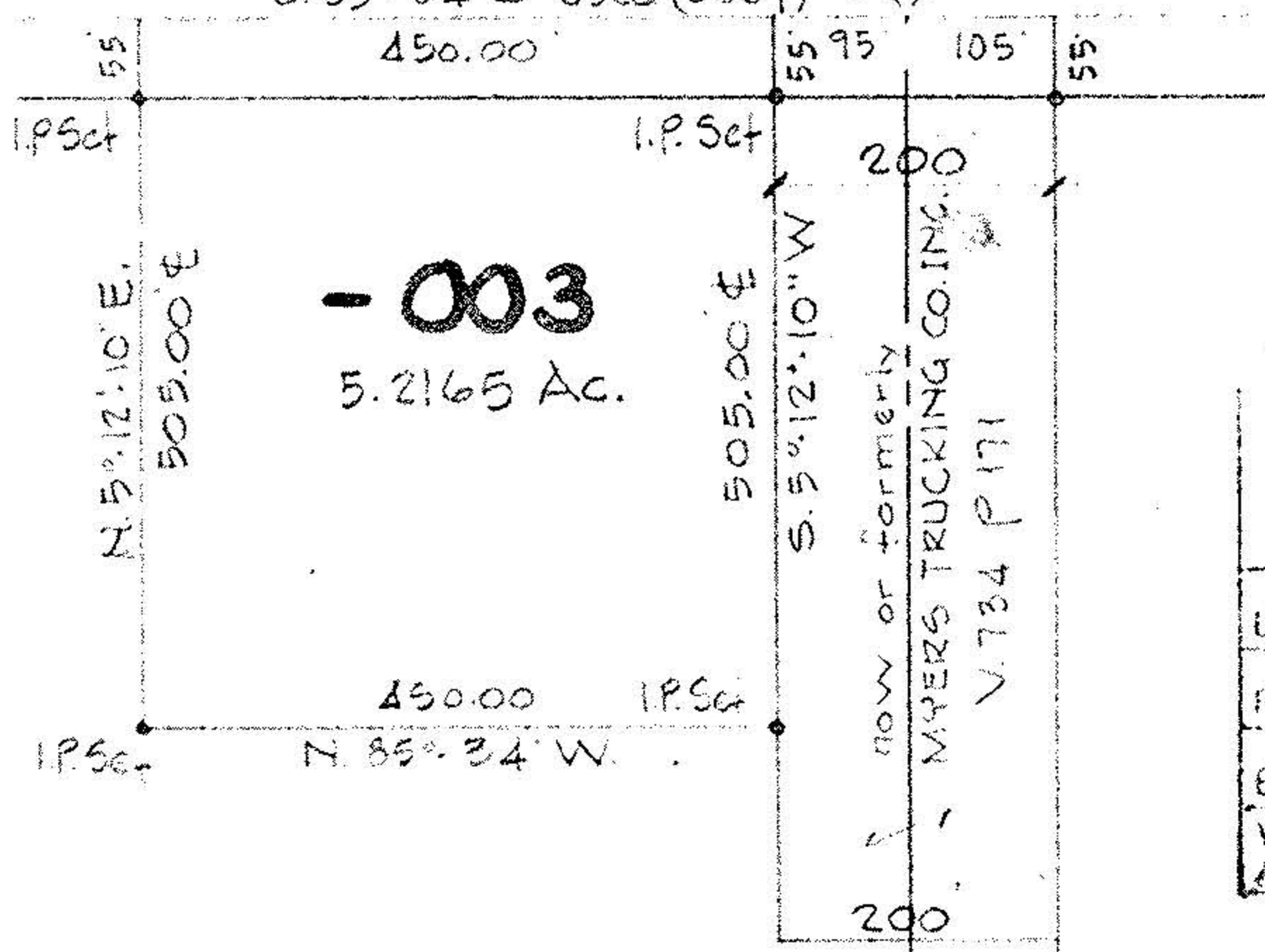

- 003
 5.2165 Ac.

20218

APPROVED
 LORAIN CO.
 MAP DEPT.

DATE 1-13-93

PAGE 19-E

BY CAROLYN FRANCIS

VOID AFTER # 20218

O.L. 4
 O.L. 3

Rmndr. of
 JAMES L. & LINDA J.
 KNAPP
 O.R.V. 484 P. 717
 47.8 Ac. Calc.

WILBUR STARR

