

# PLAT OF SURVEY

County of LORAIN State of Ohio  
 Township PENFIELD  
 Twp. lot 59 Tr. ~~or Sec~~ 2  
 City or Village \_\_\_\_\_ Lot \_\_\_\_\_  
 Subdivision \_\_\_\_\_ Lot \_\_\_\_\_  
 Prop. Owner MOTZNIK  
 Date JUNE 1998 Scale 1" = 200'

By [Signature]  
 Professional Surveyor No. S-7631

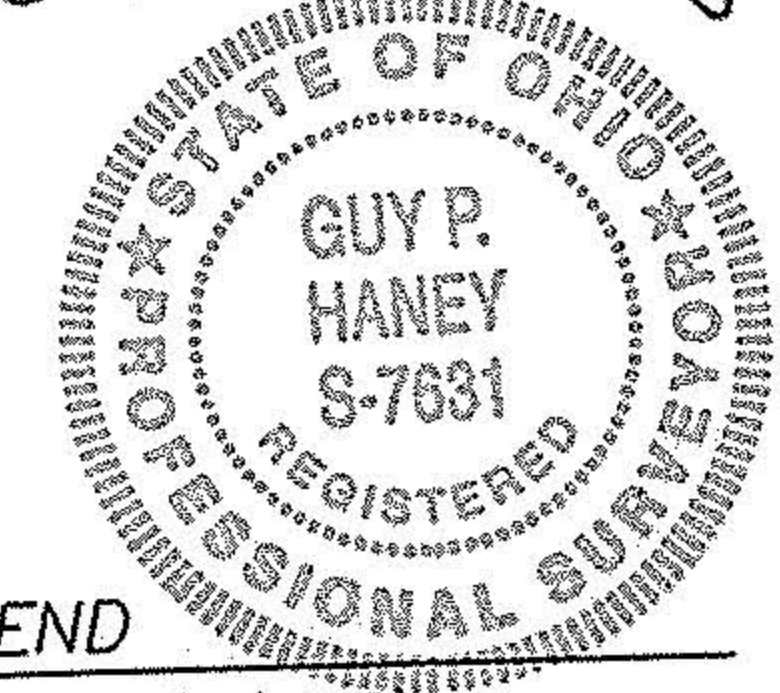

### LEGEND

- - 5/8" IRON PIN FOUND ('KS' CAP)
- ⊙ - IRON PIPE FOUND
- - 5/8" IRON PIN IN MON. BOX (NO CAP)
- ☆ - RAILROAD SPIKE FOUND
- Fnd. - FOUND
- Msd. - MEASURED
- Obs. - OBSERVED
- Rec. - RECORD
- Usd. - USED

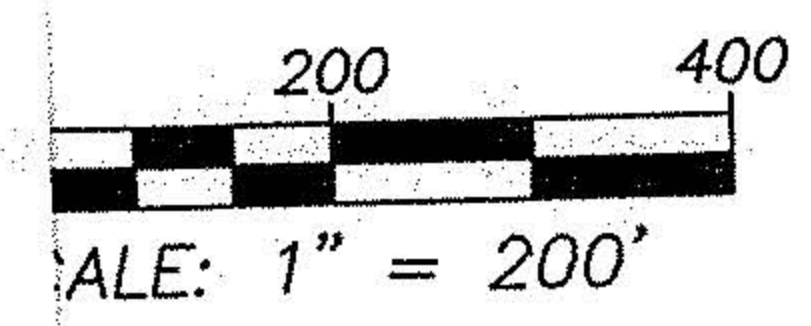
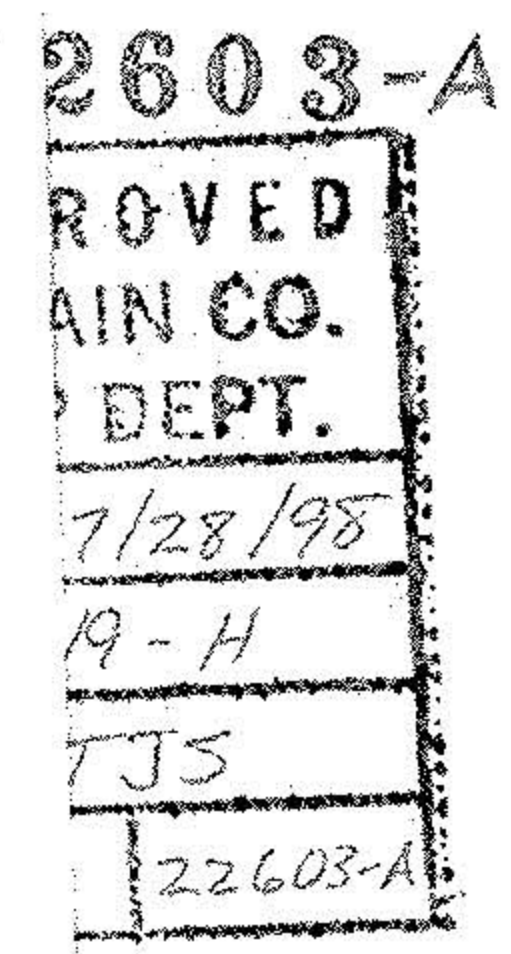

CIVIL ENGINEERING SURVEYING  
 140 WEST WASHINGTON STREET  
 MEDINA, OHIO (330)723-1828  
 FAX: (330)723-6637

PROJECT No. 30,208G

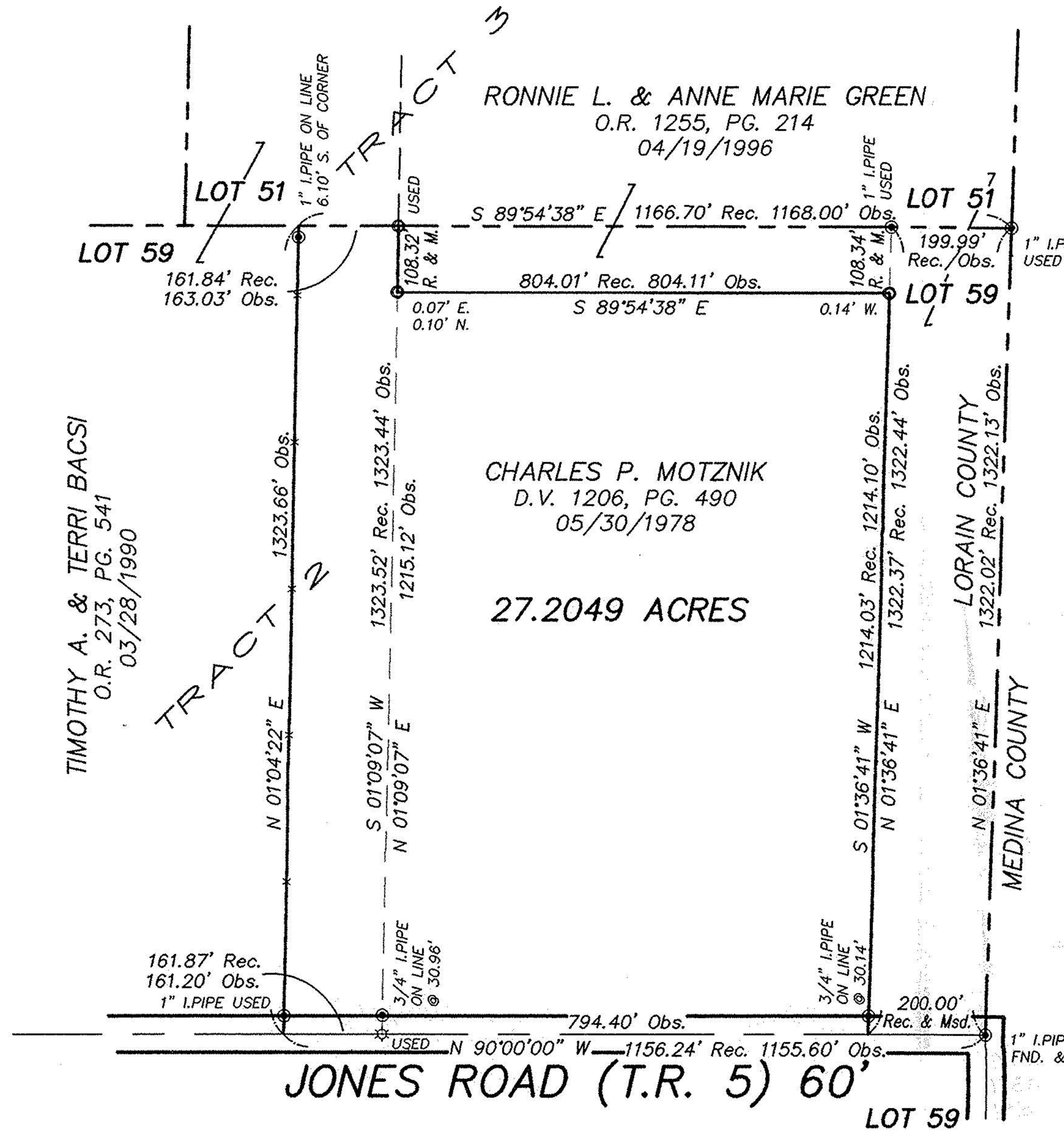

ALL ANGLES ARE BASED ON AN  
 MERIDIAN AND ARE USED  
 TO INDICATE ANGLES ONLY.