

19755

19-02-059-000

19-H

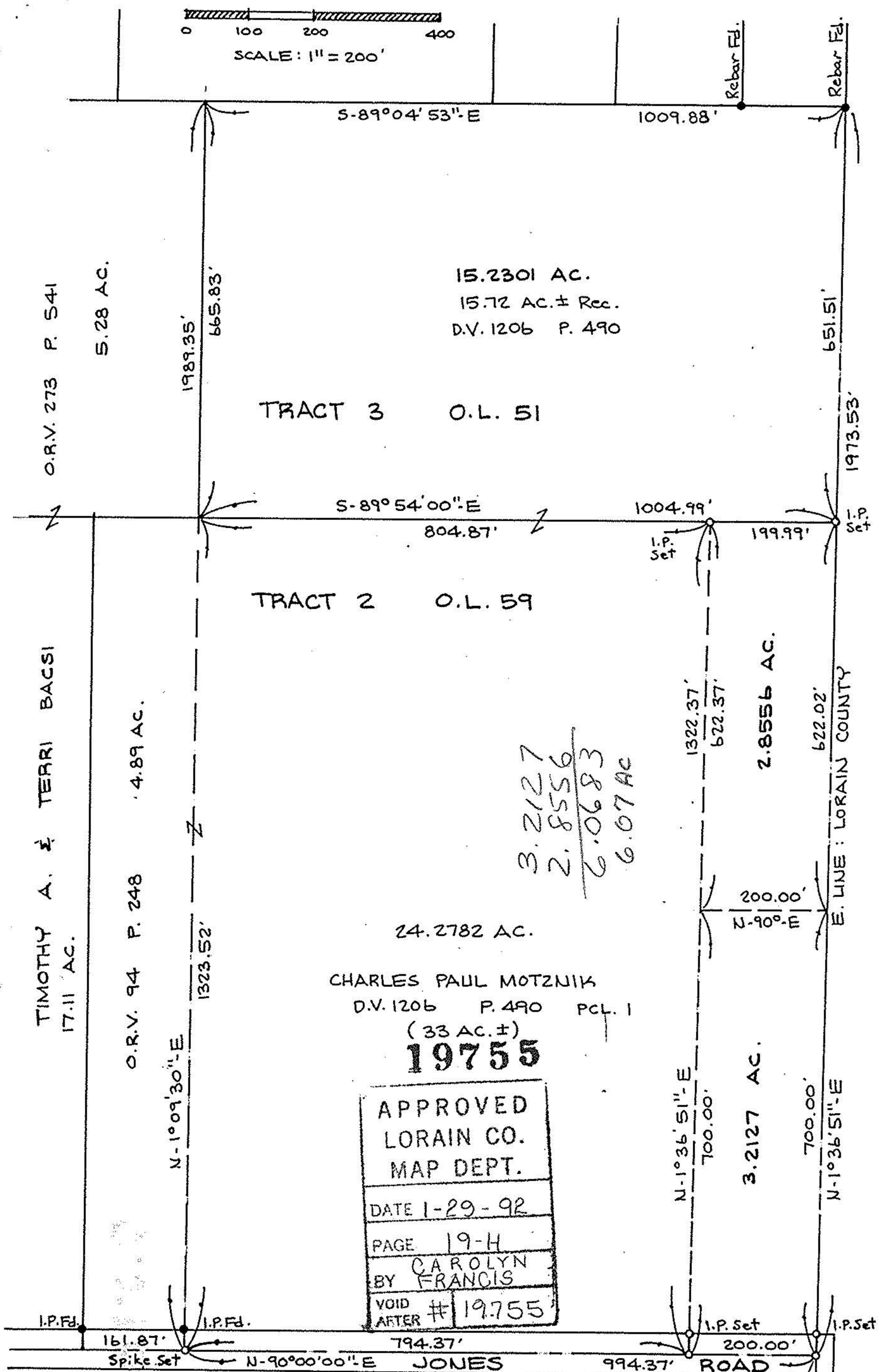
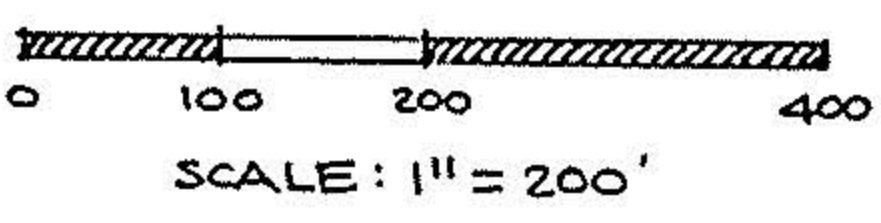

24.2782 AC.  
 CHARLES PAUL MOTZNIK  
 D.V. 1206 P. 490 PCL. 1  
 (33 AC. ±)  
**19755**

APPROVED  
 LORAIN CO.  
 MAP DEPT.  
 DATE 1-29-92  
 PAGE 19-H  
 BY CAROLYN FRANCIS  
 VOID AFTER # 19.755

**BOUNDARY SURVEY**

PART OF PENFIELD TOWNSHIP  
 ORIGINAL LOT 59 TRACT 3  
 TOWNSHIP OF PENFIELD  
 COUNTY OF LORAIN  
 STATE OF OHIO

PREPARED BY:  
**KS ASSOCIATES INC.**  
 ENGINEERS SURVEYORS

*David L. Elwell*  
 REG. SURV. NO. 6333  
 NOV. 22, 1991



1617.39'  
 FENCE