

STATE OF OHIO, COUNTY OF LORAIN, BEING  
PART OF PENFIELD TOWNSHIP LOT 59, TRACT 2.

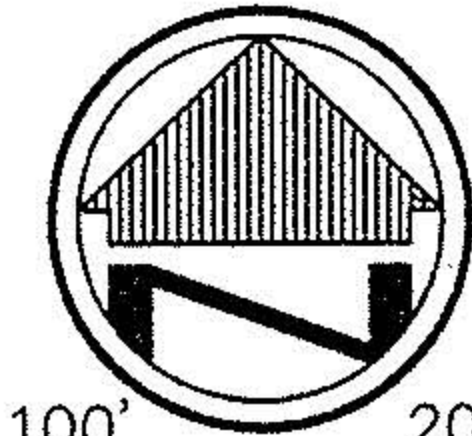

SCALE: 1"=100'

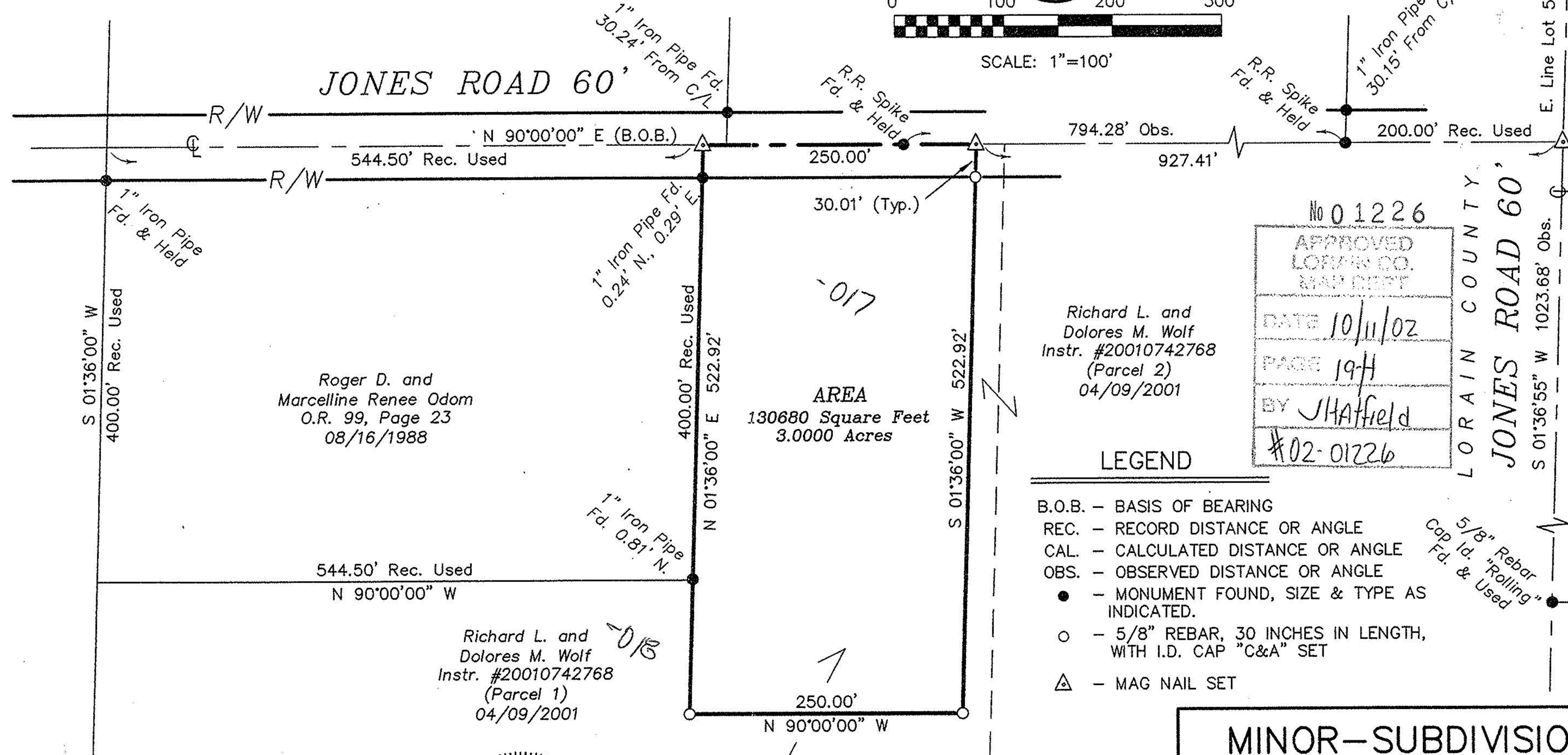

Roger D. and  
Marcelline Renee Odom  
O.R. 99, Page 23  
08/16/1988

Richard L. and  
Dolores M. Wolf  
Instr. #20010742768  
(Parcel 2)  
04/09/2001

No 01226

APPROVED  
LORAIN CO.  
MAP DEPT

DATE 10/11/02

PAGE 19/H

BY JHATfield

#02-01226

LEGEND

- B.O.B. - BASIS OF BEARING
- REC. - RECORD DISTANCE OR ANGLE
- CAL. - CALCULATED DISTANCE OR ANGLE
- OBS. - OBSERVED DISTANCE OR ANGLE
- - MONUMENT FOUND, SIZE & TYPE AS INDICATED.
- - 5/8" REBAR, 30 INCHES IN LENGTH, WITH I.D. CAP "C&A" SET
- △ - MAG NAIL SET

BASIS OF BEARINGS

THE BASIS OF BEARINGS FOR THIS SURVEY IS N 00°00'00" E, AS THE CENTERLINE OF JONES ROAD AND IS THE SAME BEARING FOUND IN INSTRUMENT NO. 20010742768 OF LORAIN COUNTY RECORDER'S RECORDS.

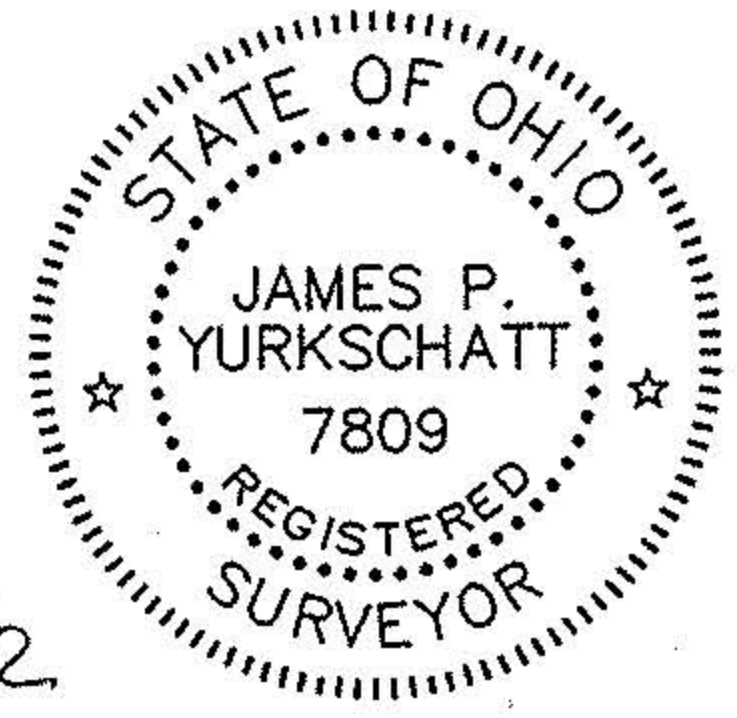

NOTE: DIMENSIONS SHOWN HEREON ARE GIVEN IN FEET AND DECIMAL PARTS THEREOF.

I HEREBY DECLARE THAT I HAVE SURVEYED THE LAND SHOWN ON THIS PLAT, AND HAVE FOUND OR SET THE PINS AND MONUMENTS SHOWN.

*James P. Yurkschatt*  
JAMES P. YURKSCHATT P.L.S. No.7809

07/16/02  
DATE

MINOR-SUBDIVISION



CAMPBELL &  
ASSOCIATES, INC.

Surveying • Engineering

437 W. Lafayette Rd., Suite 160 Medina, Ohio 44256 (330) 722-0940

SCALE: 1"=100'	DRAWN BY: J.Y.
DATE: 07/16/02	JOB No. 20024033

LORAIN COUNTY  
JONES ROAD 60'  
MEDINA COUNTY

E. Line Lot 59, Tract 2

S 01°36'55" W 1023.68' Obs.