

04

● = Iron Pin set unless designated as railroad spike.
○ = Iron Pin found. JONES ROAD 60' R/W

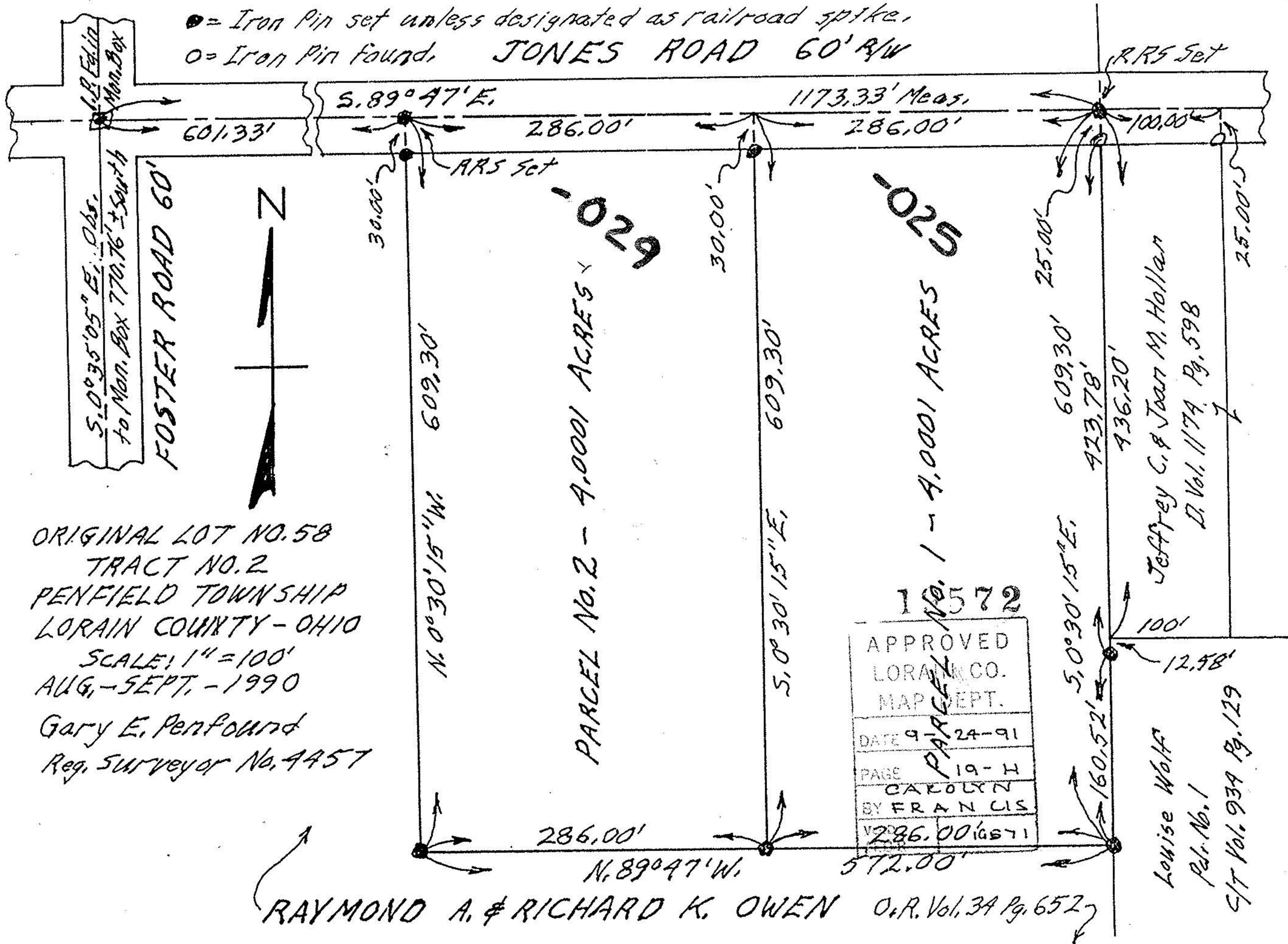

S. 0° 35' 05" E. Obs.
to Mon. Box 770.76' ± South

FOSTER ROAD 60'

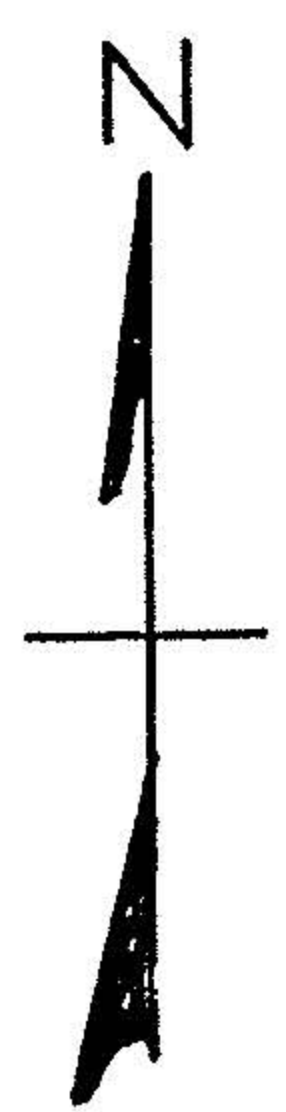

ORIGINAL LOT NO. 58
TRACT NO. 2
PENFIELD TOWNSHIP
LORAIN COUNTY - OHIO
SCALE: 1" = 100'
AUG. - SEPT. - 1990
Gary E. Penfound
Reg. Surveyor No. 4457

PARCEL NO. 2 - 4.0001 ACRES

PARCEL NO. 1 - 4.0001 ACRES

1572

APPROVED
LORAIN CO.
MAP DEPT.
DATE 9-24-91
PAGE 19-H
BY CAROLYN
FRANCIS
286.00 16571

RAYMOND A. & RICHARD K. OWEN O.R. Vol. 34 Pg. 652

Jeffrey C. & Joan M. Hollan
D. Vol. 1174 Pg. 598

Louise Wolff
Pdr. No. 1
S/T Vol. 939 Pg. 129