

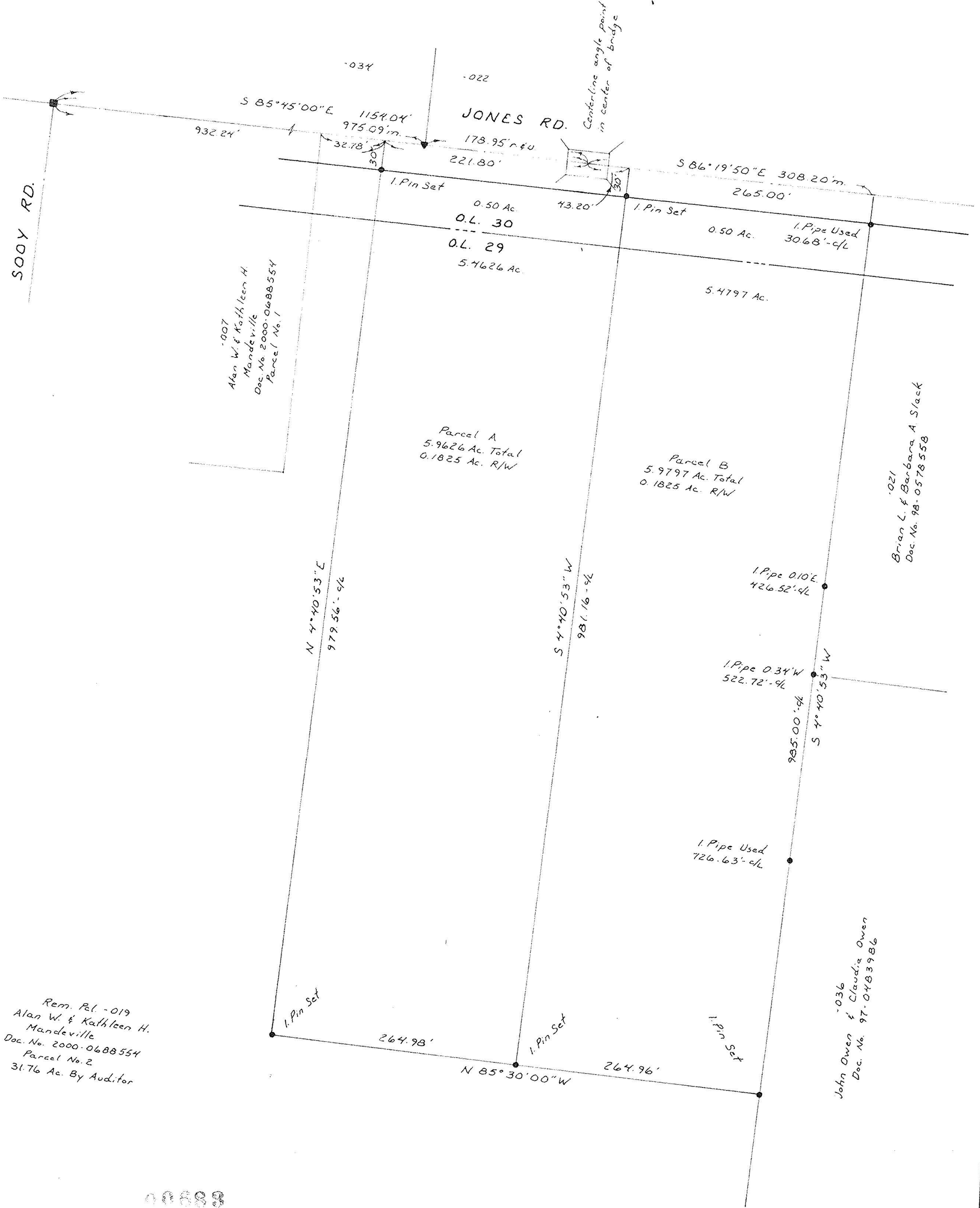

Scale: 1"=80'  
2-6-01  
Job No. 1901-01



Rem. Pl. -019  
Alan W. & Kathleen H.  
Mandeville  
Doc. No. 2000-0688554  
Parcel No. 2  
31.76 Ac. By Auditor

00688  
APPROVED  
LORAIN CO.  
REC'D  
DATE 3-9-01  
PAGE 19-G  
BY JHATFIELD  
#01-00683

Bearings are to an assumed meridian & used to indicate angles only.  
Basis of bearings is the dead bearing for the centerline of Jones Rd.  
1 Pin Set is a 5/8" x 30" rebar with cap stamped CARLSON



SURVEY FOR  
**ALAN W. & KATHLEEN H. MANDEVILLE**  
Penfield Twp. Tract 2 O.L. 29 & 30  
Lorain County State of Ohio  
BY  
CARLSON SURVEYS  
440-926-0200