

19-02-029-000-029
19815
19-G



LAUNDON . SIMON . CAHL & ASSOC. INC.
CONSULTING ENGINEERS & SURVEYORS
219 COURT ST. ELYRIA, OHIO 44035

SURVEY FOR :

JEFFREY & MICHELE WEST

Orig. Lot 29 & 30	City of	Date 12-14-90	Scale 1"=100'
Orig. Sec	Village of	Dwn. by R.G.S	Chkd. by K.B.
Tract 2	County of LORAIN	Job No. 90-1992	F.B. 176/41
Township of PENFIELD	State of OHIO	Printed APR 23	

N.W. COR RAYMOND A. OWEN
V. 1087 P. 358

REF. - FB 176/29

DUE EAST
1154.07' FROM
500' RD.

Cross Pd. used
on bridge deck

JONES RD.

19815

APPROVED
LORAIN CO.
MAP DEPT.

DATE 3-11-92

PAGE 19-G

BY CAROLYN
FRANCIS

VOID
AFTER # 19815

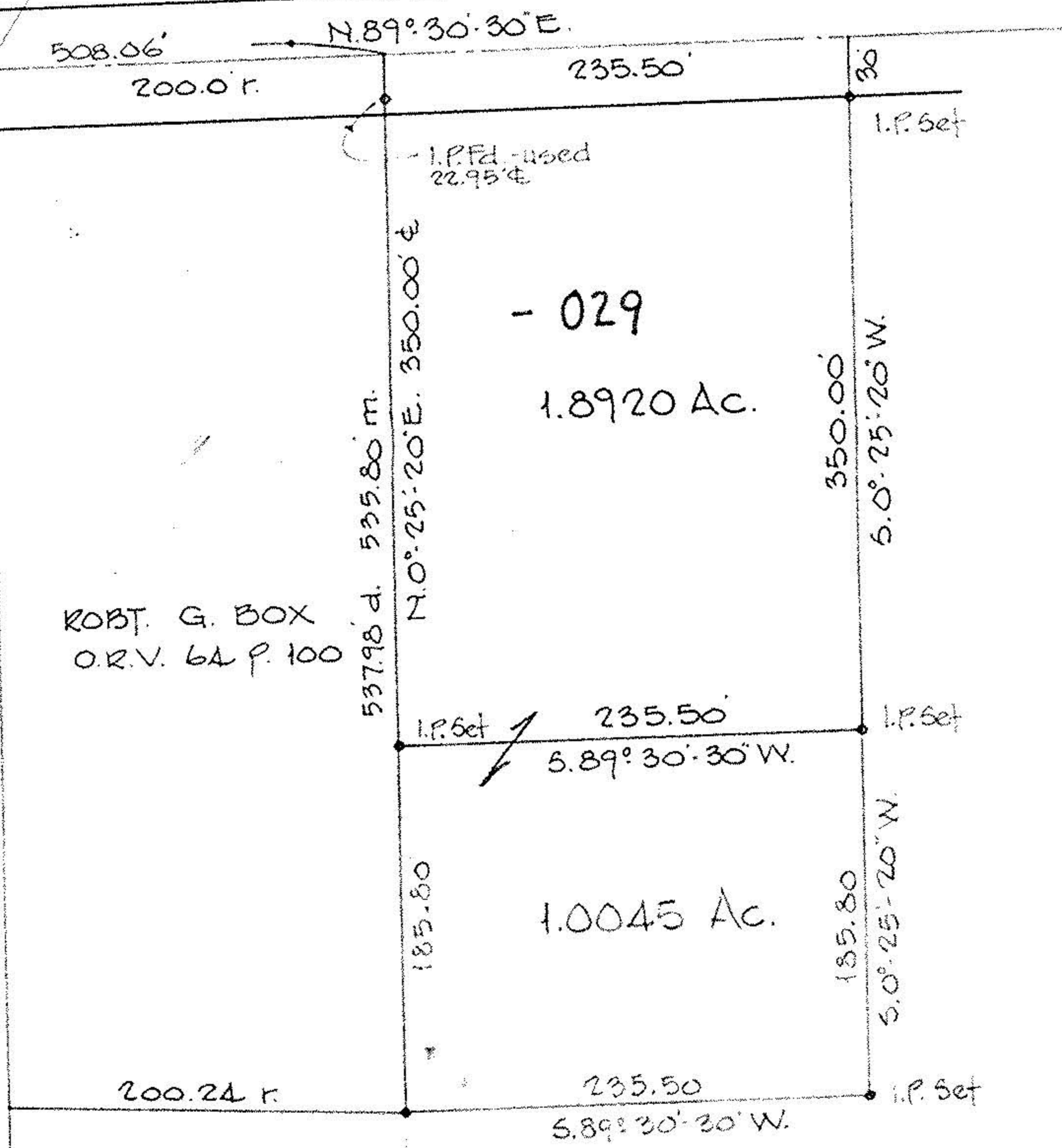
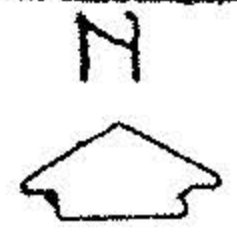

ROBT. G. BOX
O.R.V. 64 P. 100

RAYMOND A. OWEN
Rmdr. - 022
34.65 Ac. Calc.

