

19-G
19-02-029
030-030-000
-030



LAUNDON • SIMON • CAHL & ASSOC., INC.
CONSULTING ENGINEERS & SURVEYORS
110 MIDDLE AVE., ELYRIA, O. 44035

PARCEL SPLIT FOR:

RAYMOND A. OWEN

Orig. Lot 29 & 30	City of	Date SEPT. '92 Scale 1"=200
Orig. Sec	Village of	Dwn. by R.G.S. Chkd. by R.C.
Tract Z	County of LORAIN	Job No. 92-2246 F.B.
Township of PENFIELD	State of OHIO	Printed

JONES RO. 60

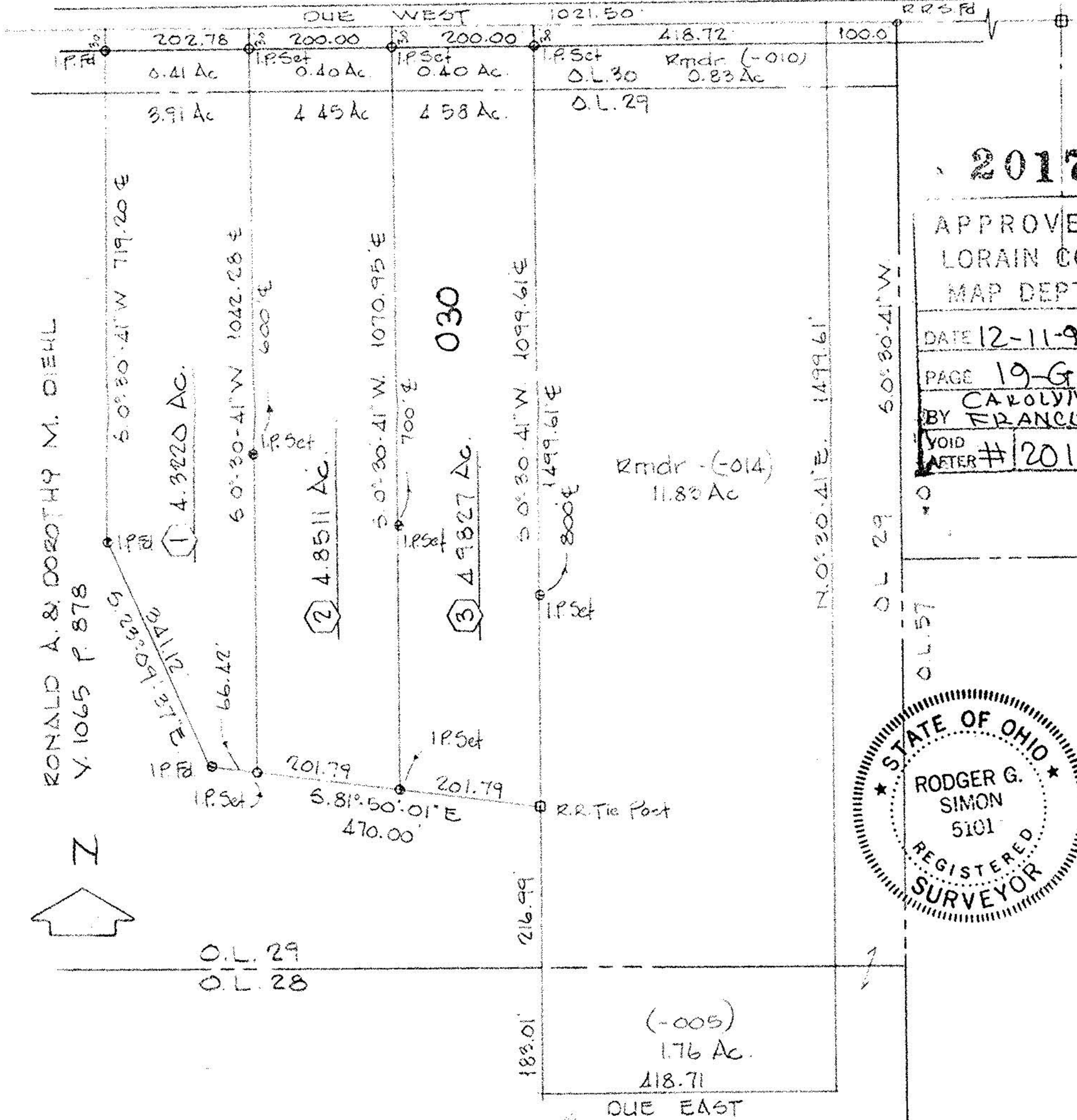

20171

APPROVED
LORAIN CO.
MAP DEPT

DATE 12-11-92

PAGE 19-G

BY CAROLYN
FRANCIS

VOID
AFTER # 20171



RONALD A. & DOROTHY M. DIEHL
V. 1065 P. 878

