

WILLIAM B. BARTON
 Reg. Land Surveyor No. 4438
 188 PARKWOOD AVENUE
 AVON LAKE, OHIO 44012
 TELEPHONE (216) 933-6662

19-02-029-000-021
 19-02-030-006

#17896

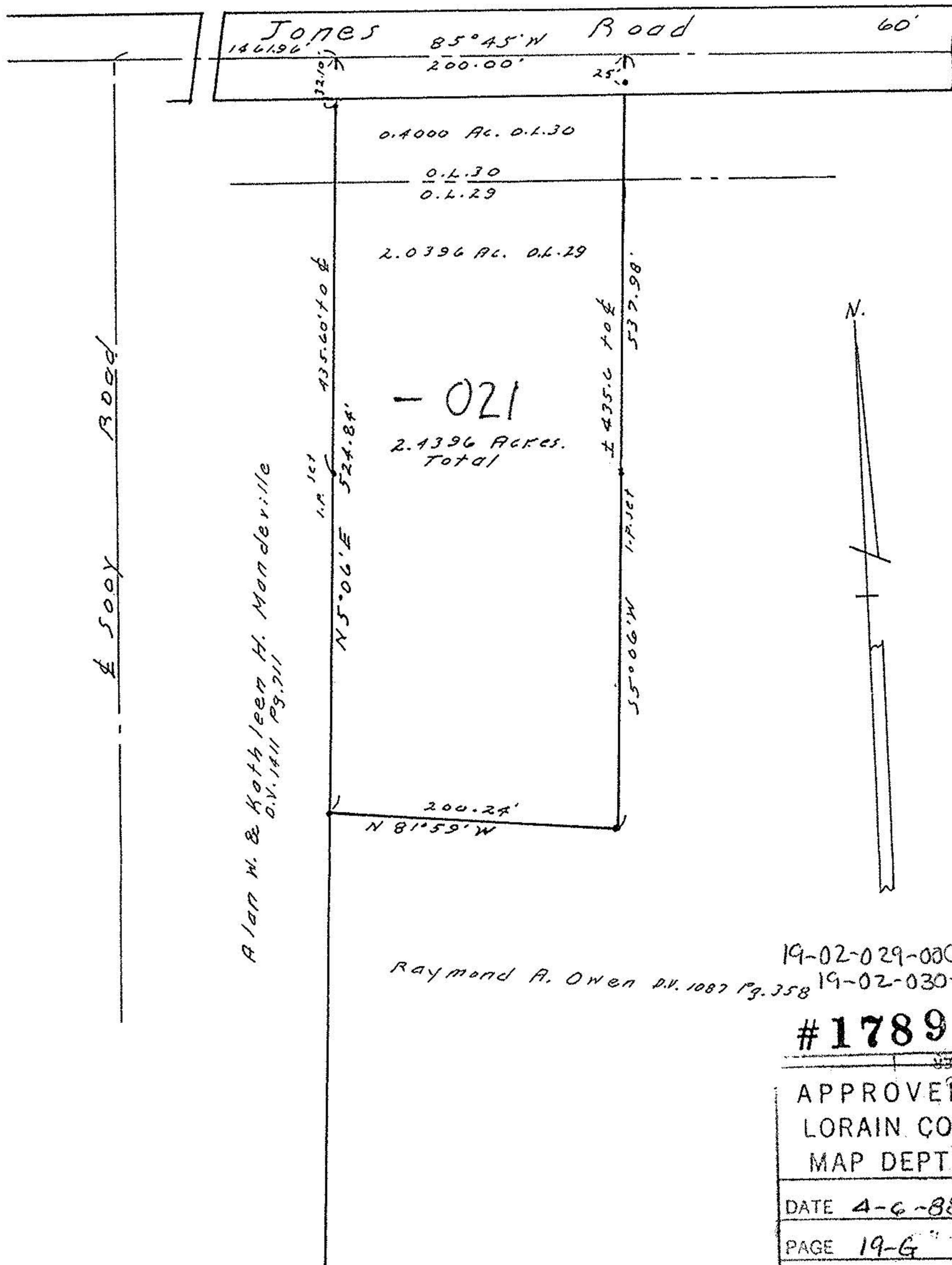

Alan W. & Kathleen H. Manderville
 D.V. 1411 Pg. 211

Raymond A. Owen D.V. 1087 Pg. 358
 19-02-029-000
 19-02-030-000

#17896

APPROVED	
LORAIN CO.	
MAP DEPT.	
DATE	4-6-88
PAGE	19-G
BY C. FRANCIS	
VOID AFTER	#17896

SURVEY
 of
 Parts of Original Lots No. 29 & 30,
 Section No. 2, Penfield Township,
 Lorain County, Ohio.
 Scale 1"=100' March 7, 1988.

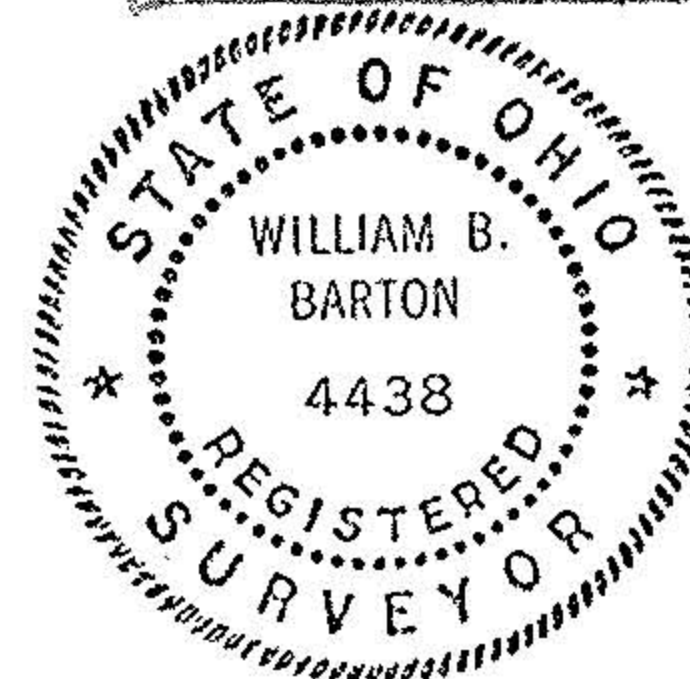

19-9