

#00282

APPROVED
 LORAIN CO.
 MAP DEPT.
 12/13/99
 19-G
 T. Dijk
 00282

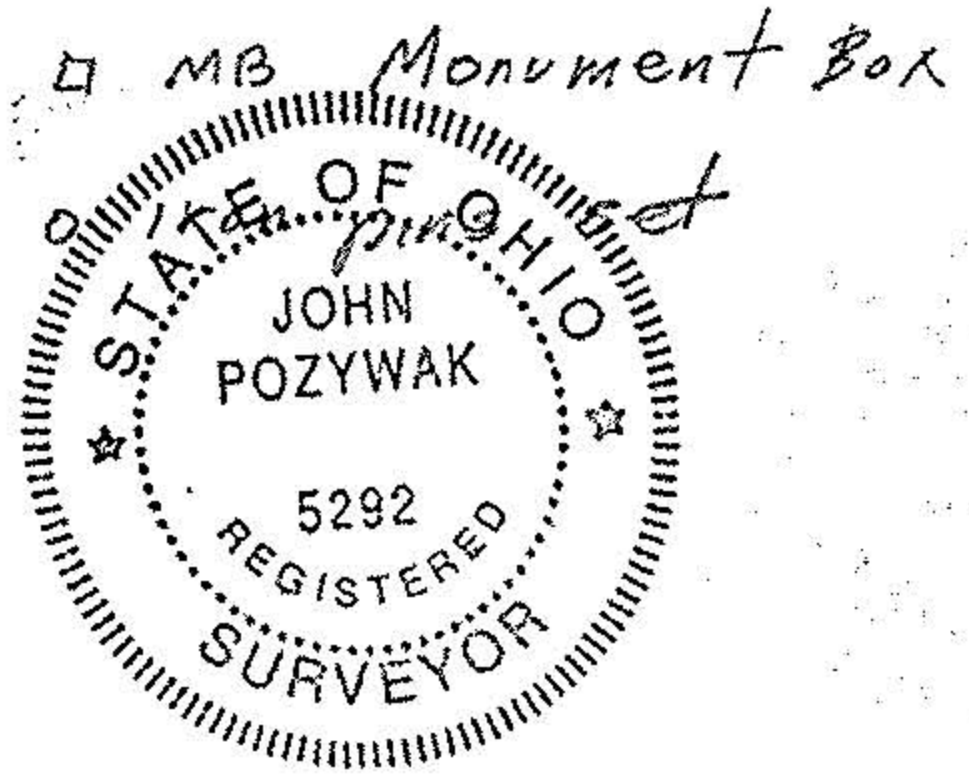
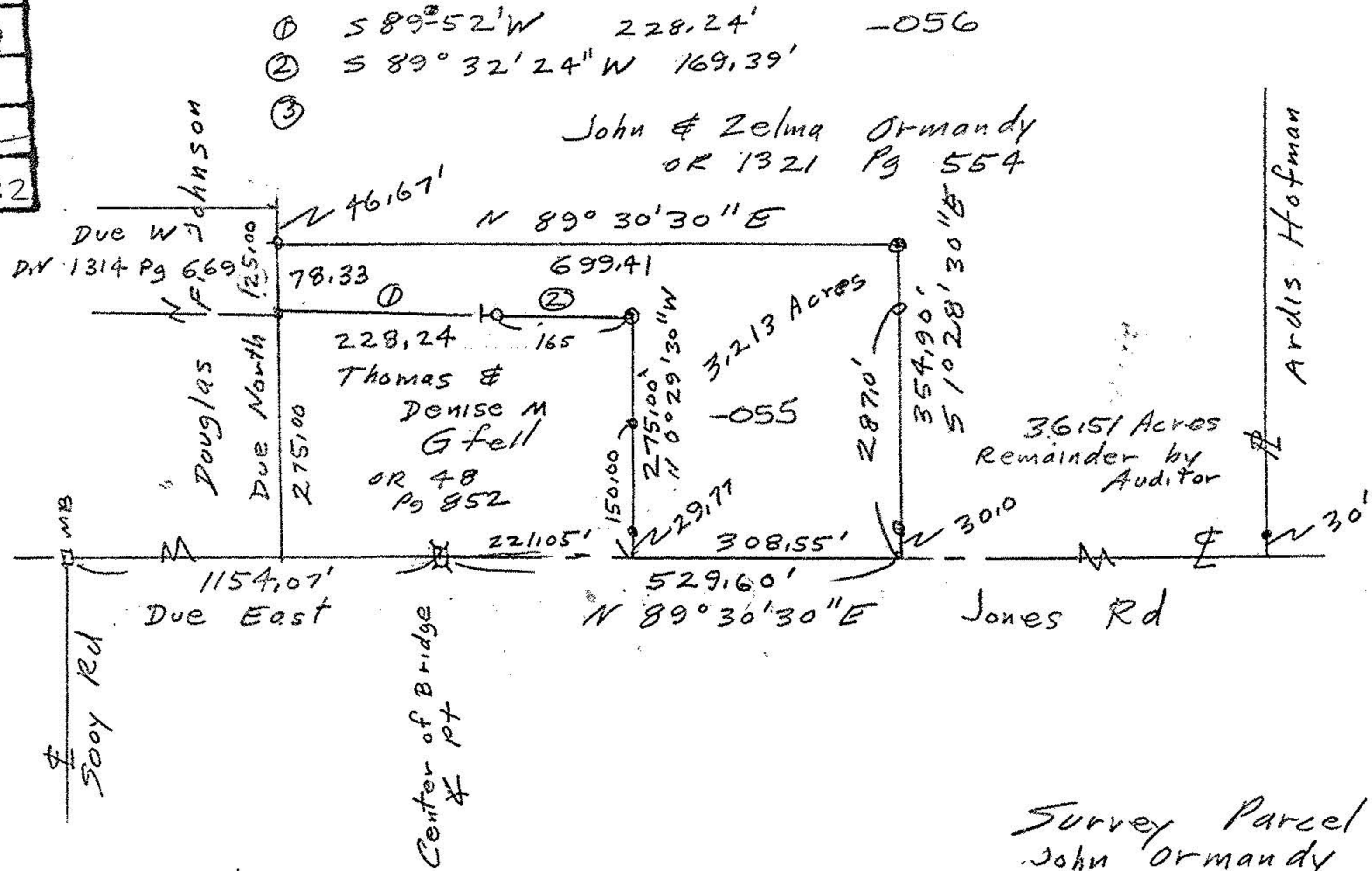

John Pozywak
 Reg Surveyor
 5292

Survey Parcel Split
 John Ormandy
 Original Lot 30 Section 2
 Penfield Township
 Lorain County Ohio
 Scale 1" = 200' Aug 1, 1996