

# SURVEY MAP

PART of PENFIELD TWP, TRACT No 2, ORIG. LOT 30  
 TOWNSHIP of PENFIELD COUNTY of LORAIN

STATE of OHIO

SCALE: 1"=100'  
 SEPT. 5, 1987

PREPARED BY

**K.S. ASSOCIATES INC.**  
 ENGINEERS SURVEYORS

19-02-030-000

#17724

APPROVED  
 LORAIN CO.  
 MAP DEPT.

DATE 10-19-87

PAGE 19-G

BY Carol Francis

VOID AFTER 17724

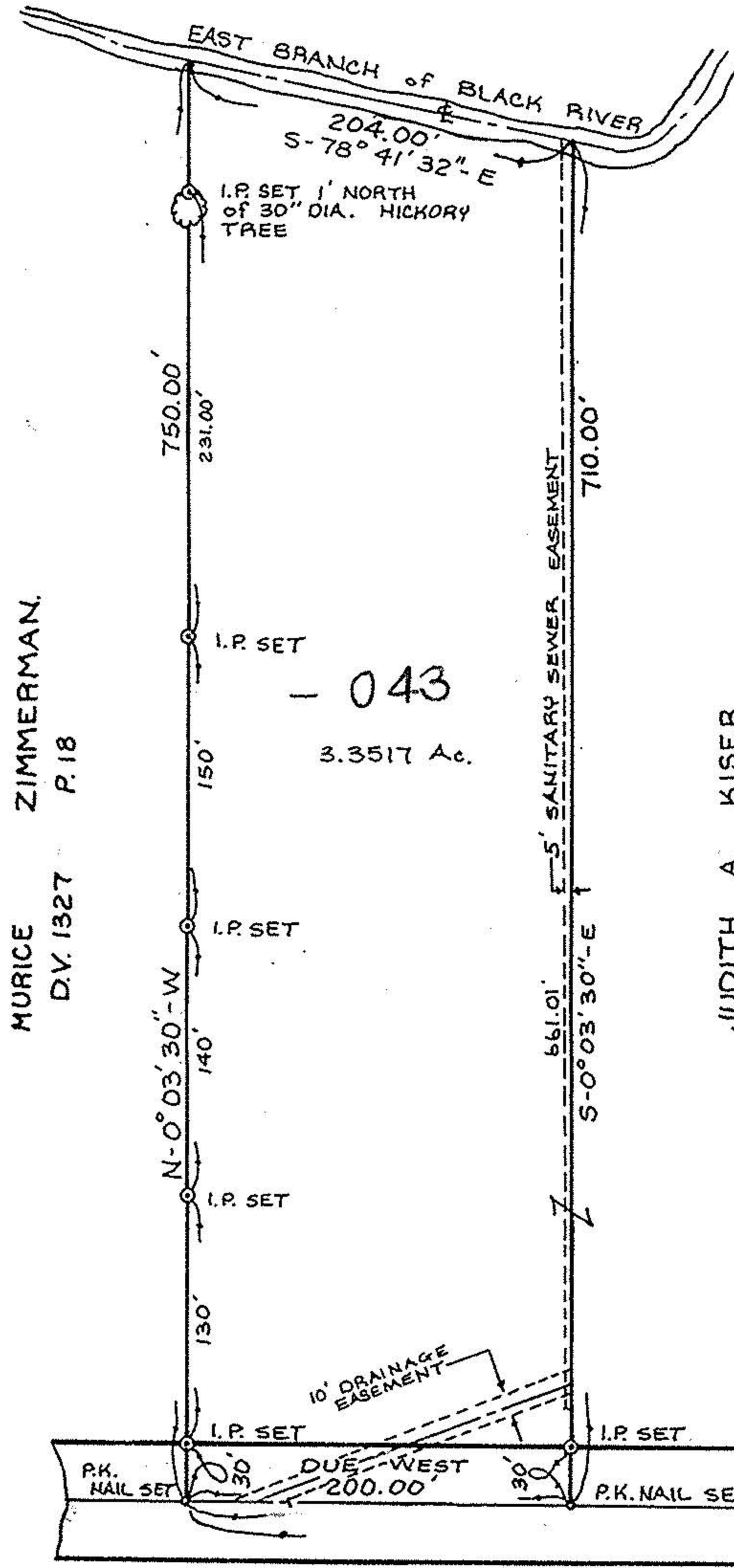
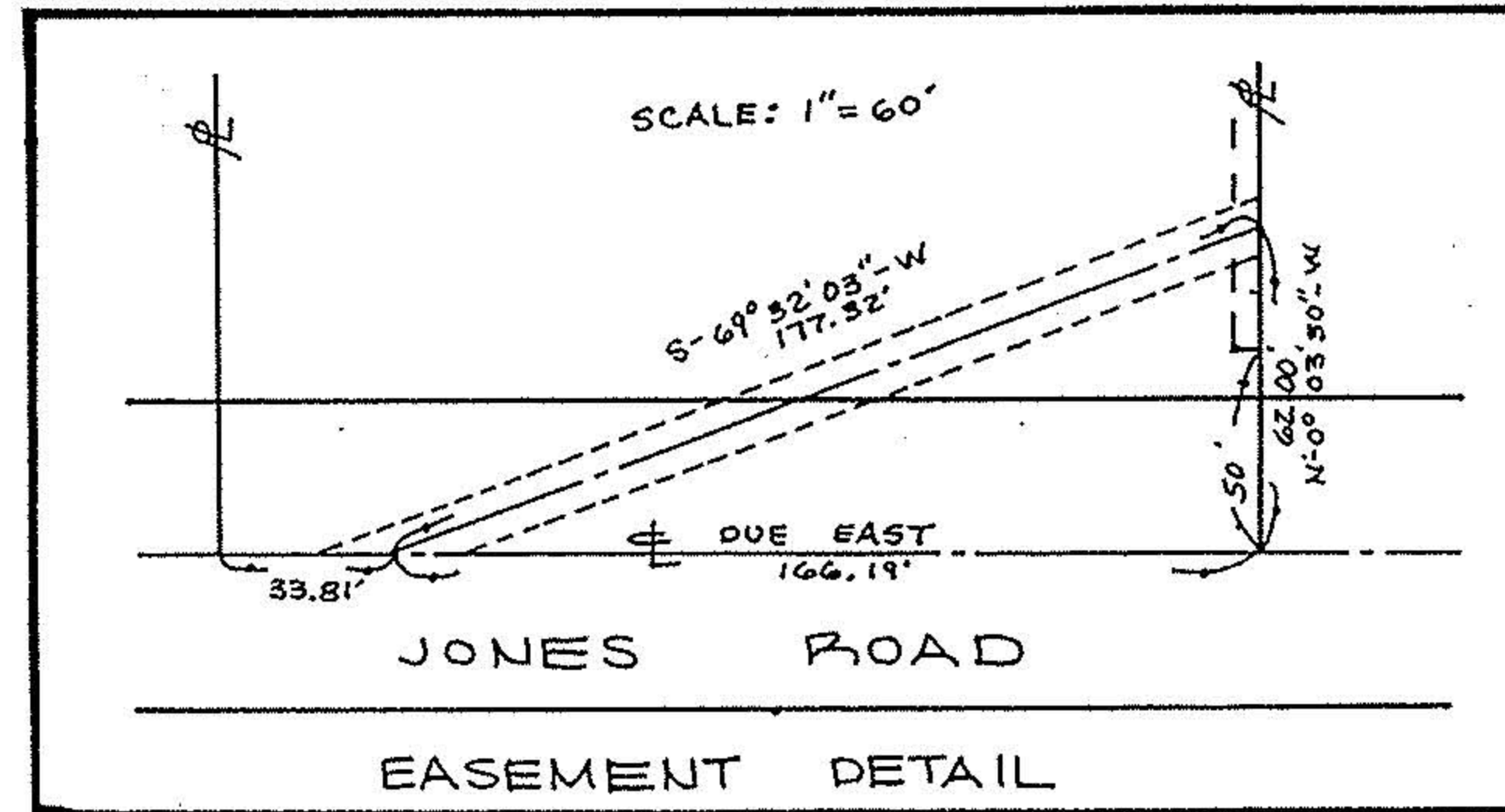

MURICE ZIMMERMAN  
 D.V. 1327 P. 18

JUDITH A. KISER  
 D.V. 1200 R435

-002

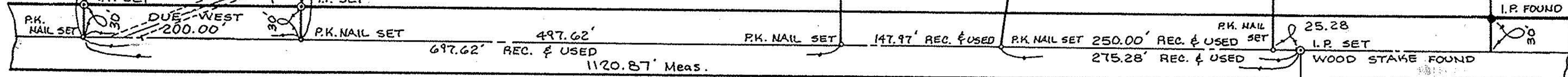

JONES ROAD

500Y RD.