

NOTE: IRON PINS SET EXCEPT AS NOTED.

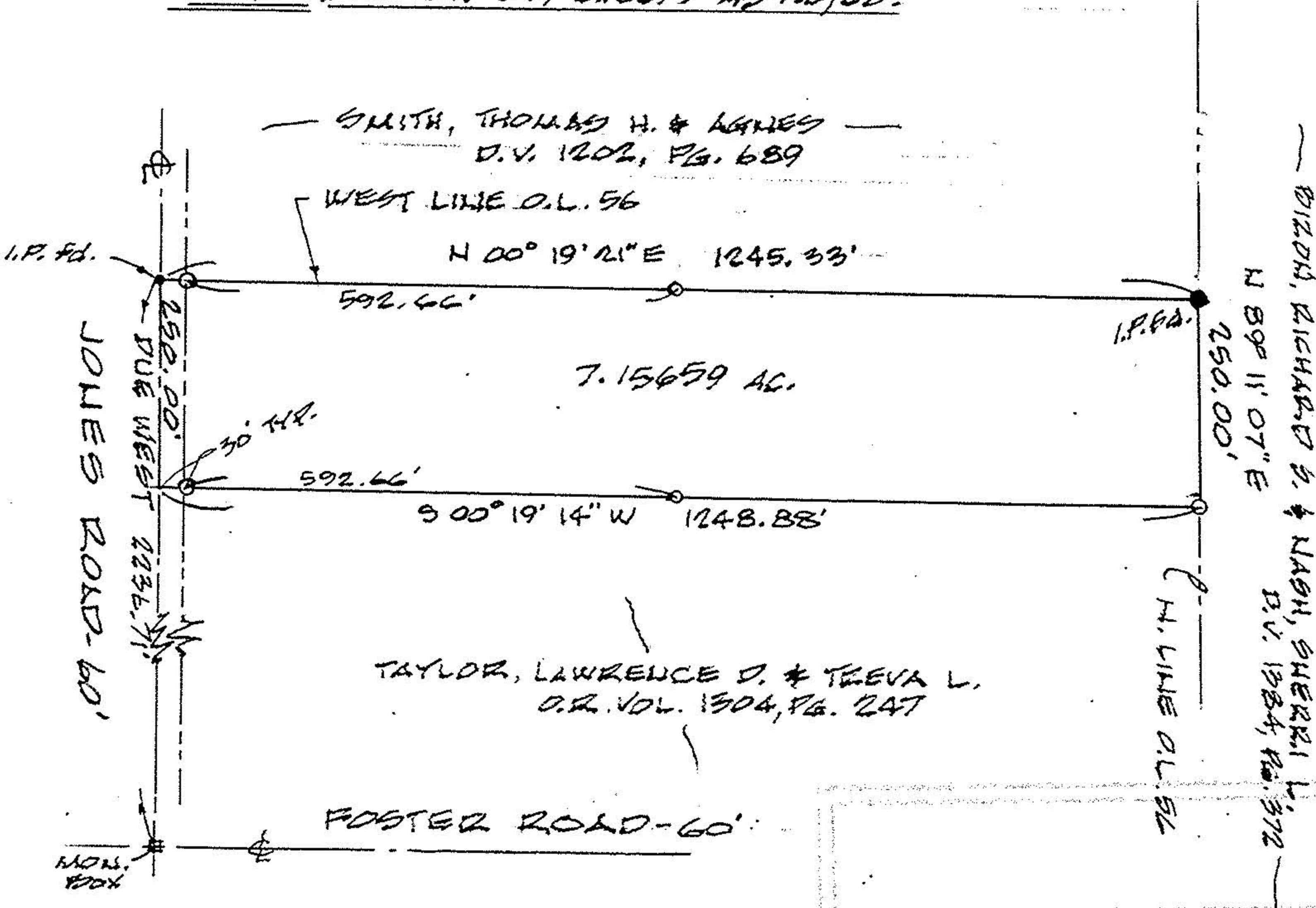

MAP OF PARCEL SPLIT SURVEY
PREPARED FOR LAWRENCE TAYLOR

PART OF ORIG. PENFIELD TWP. LOT No. 56, TRACT No. 2
LORAIN COUNTY OHIO

SPLIT-OUT OF P.P. # 19-02-056-000-001

K. E. MCCARTNEY & ASSOCIATES

JULY, 1996 #965688-X

SCALE: 1"=200'

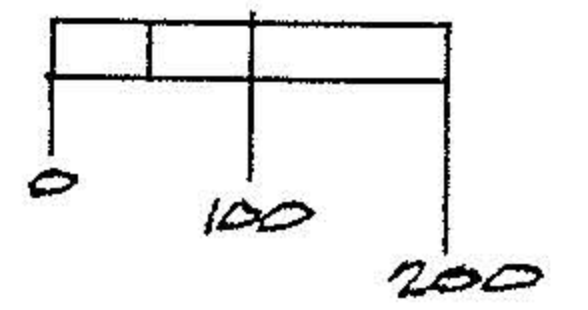

21893

APPROVED LORAIN CO. MAP DEPT.	
DATE	8-24-96
PAGE	19-H
BY	K. DYE
VOID AFTER	# 21896

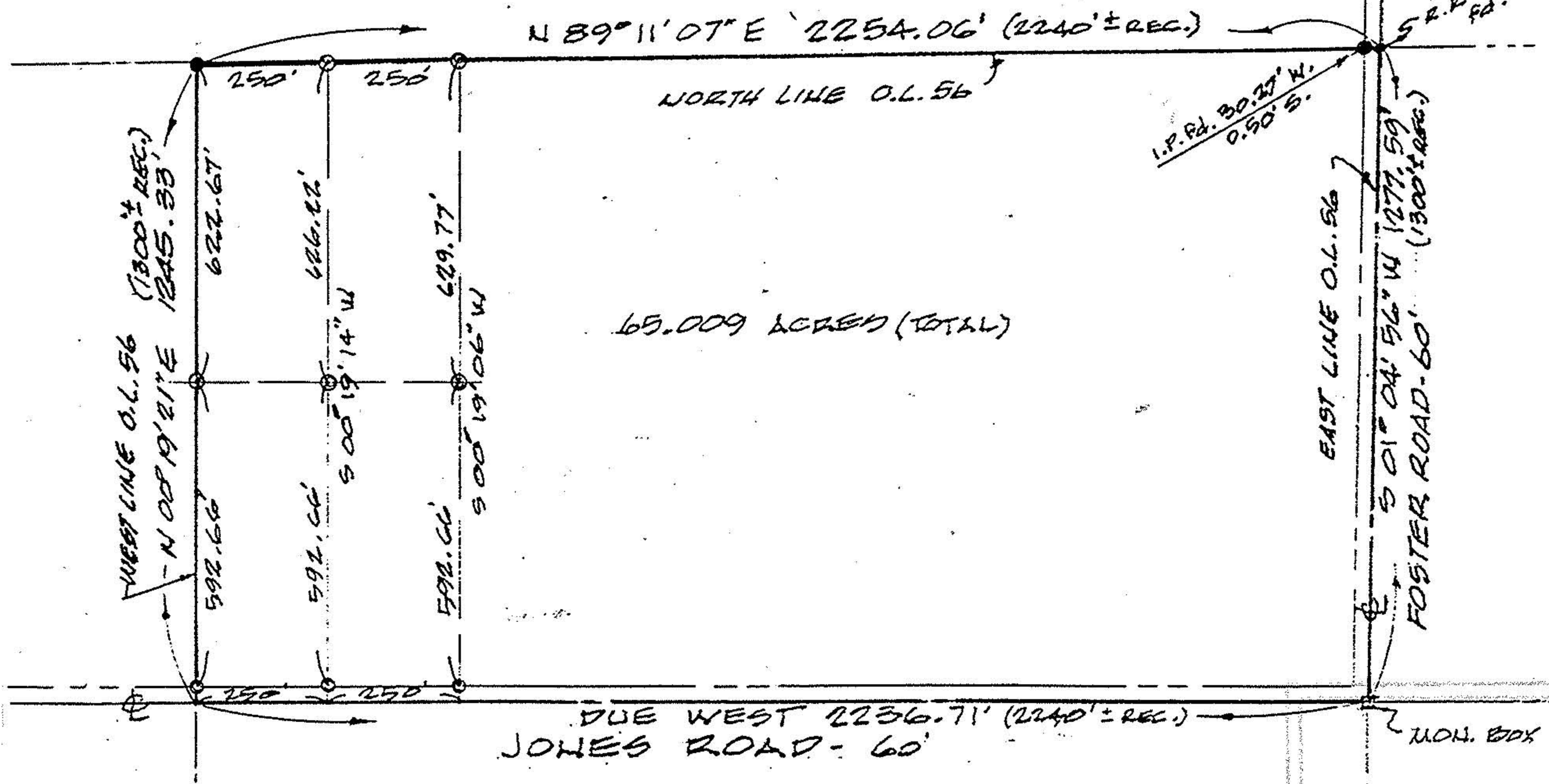
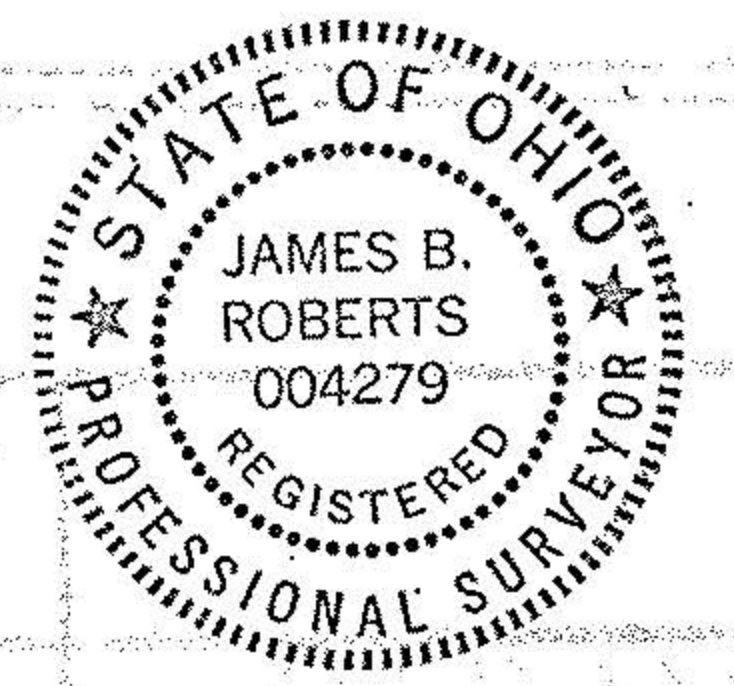

LEGEND:
● = IRON PIN FOUND
○ = IRON PIN SET & CLIPPED

MAP OF BOUNDARY SURVEY
PREPARED FOR LAWRENCE TAYLOR
PART OF ORIGINAL PENFIELD TWP. LOT No. 56, TRACT No. 2
TOWNSHIP OF PENFIELD, LORAIN COUNTY, OHIO

K. E. MCCARTNEY & ASSOCIATES, INC.
ENGINEERS & SURVEYORS
ELYRIA, OHIO
JULY, 1996 #965688

SCALE: 1"=300'

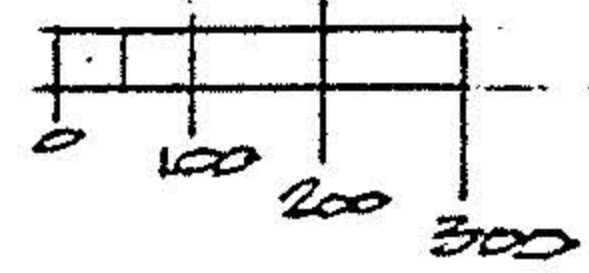

21893

APPROVED LORAIN CO. MAP DEPT.	
DATE	8-24-96
PAGE	19-H
BY	K. DYE
VOID AFTER	# 21893

