



LAUNDON • SIMON • CAHL and ASSOC.
ENGINEERS
504 MIDDLE AVE.

SURVEYORS
ELYRIA, OHIO 4035

FOR: **GARY ABICHT & DOROTHY OWEN**

TOWNSHIP PENFIELD
ORIG. LOT or SEC. 58 TR. 2
CITY

VILLAGE
COUNTY LORAIN
STATE OHIO

DATE AUG. 4, 1983
SCALE 1" = 200'
JOB NO. 83-1215 F.B. 140/55

19-02-058-000
#18009
19-H

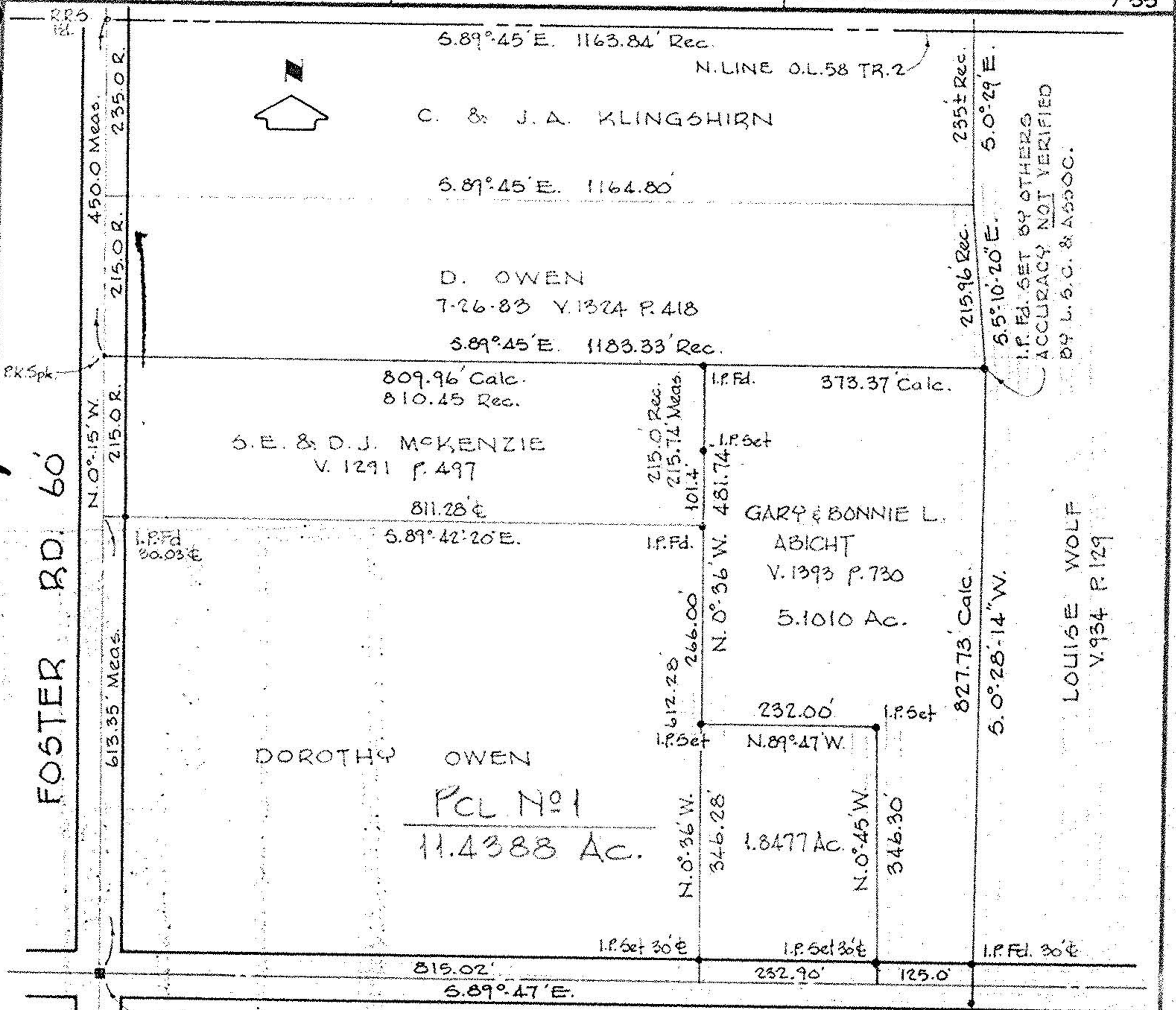

REVISED JUNE 23, 1988 Pcl. #1
REVISED FEB. 1988 - 1.8477 Ac
REVISED AUG. 1987 Job 87-1628

#18009
APPROVED
LORAIN CO.
MAP DEPT.
DATE 6-28-88
PAGE 19-H
BY Paul Flowers
VOID AFTER #18009