



LAUNDON • SIMON • CAHL and ASSOC.
ENGINEERS
504 MIDDLE AVE.

SURVEYORS
ELYRIA, OHIO 4035

FOR: **GARY ABICHT & DOROTHY OWEN**

TOWNSHIP PENFIELD
ORIG. LOT or SEC. 58 TR. 2
CITY

VILLAGE
COUNTY LORAIN
STATE OHIO

DATE AUG. 4, 1983
SCALE 1" = 200'
JOB NO. 83-1215 F.B. 140/55

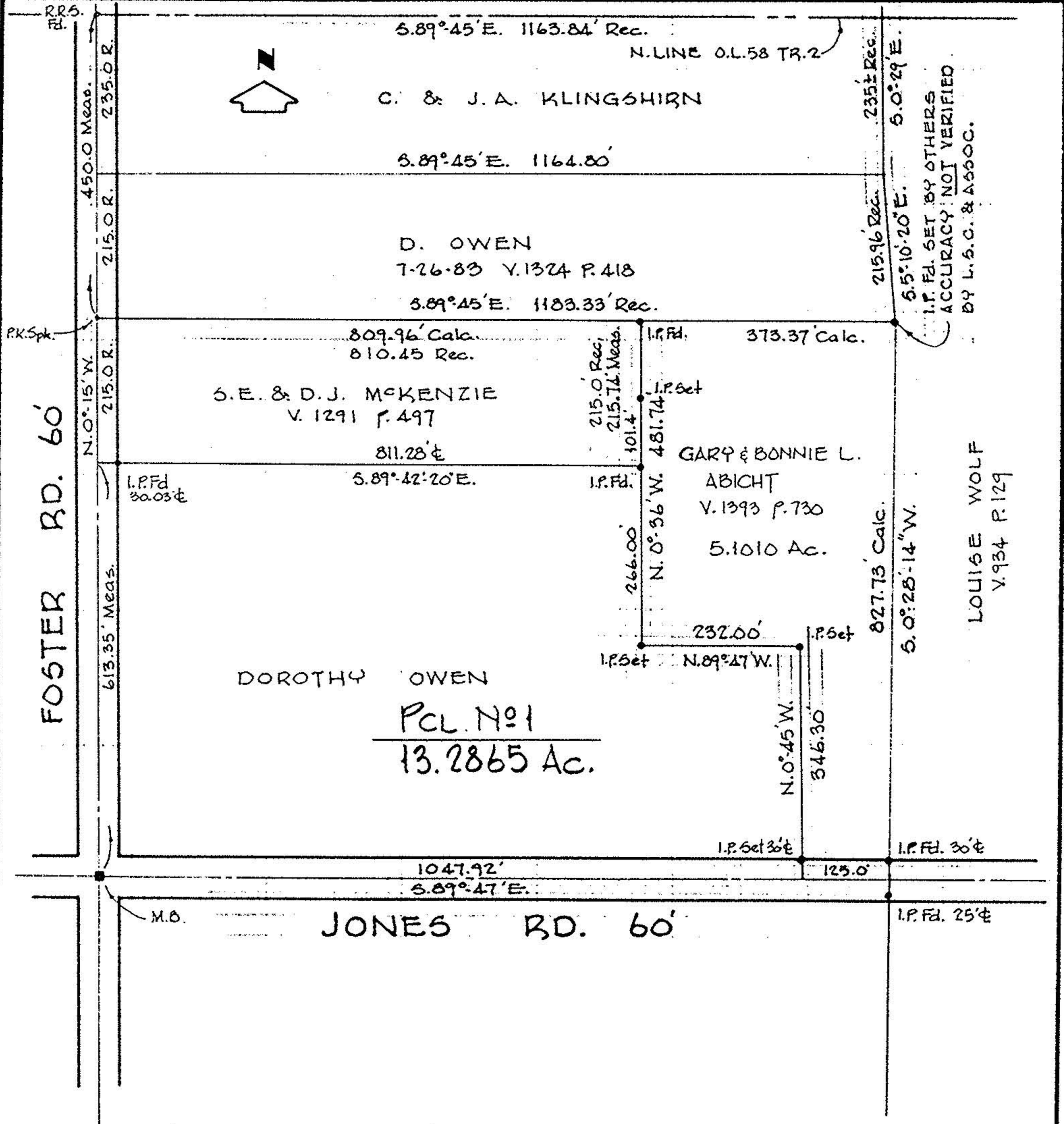

REVISED AUG. 1987 Job 87-1628