

SURVEY
 OF PART OF
 ORIGINAL PENFIELD TOWNSHIP
 LOT No 58, TRACT 2
 COUNTY OF LORAIN STATE OF OHIO

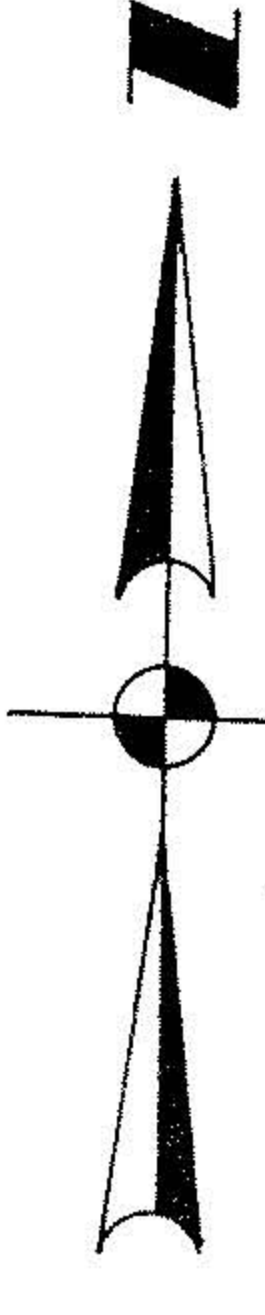

DATE: AUG. 1987
 SCALE: 1"=100'



FENCE POST FD.
 IPSET
 N 0° 25' 13" W 792.24 OBS. 808.5 R.
 WIRE FENCE USED
 IPSET
 0 88
 0 88
 0 88

LOUISE WOLF
 934 129

JEFFREY & JOAN M.
 HOLLAN 1174/598

PREPARED BY:
LAUNDON, SIMON, CAHL AND ASSOC. INC.
 ENGINEERS AND SURVEYORS
 215 COURT ST.
 ELYRIA, O.
 JOB No 87-1625

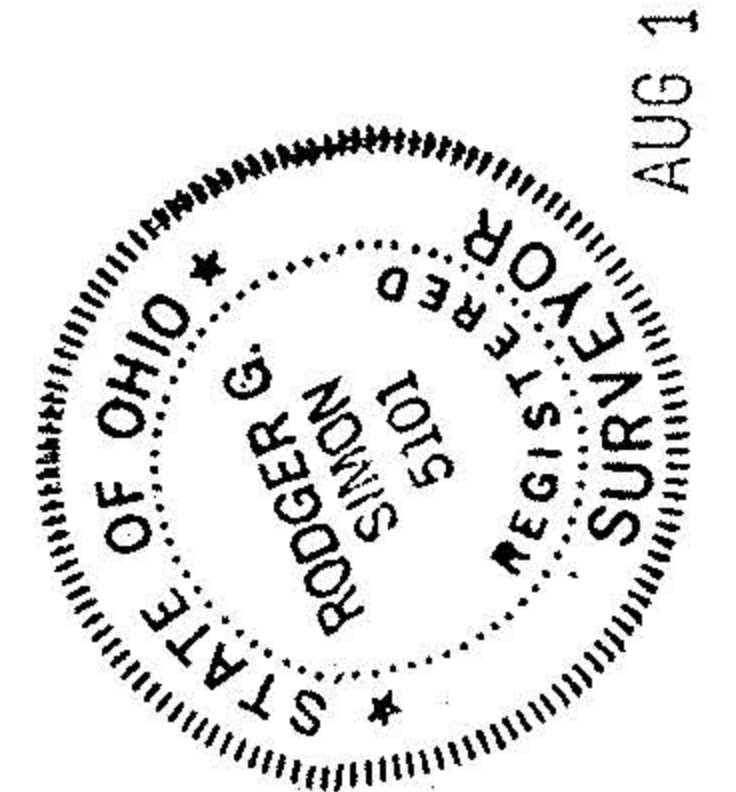
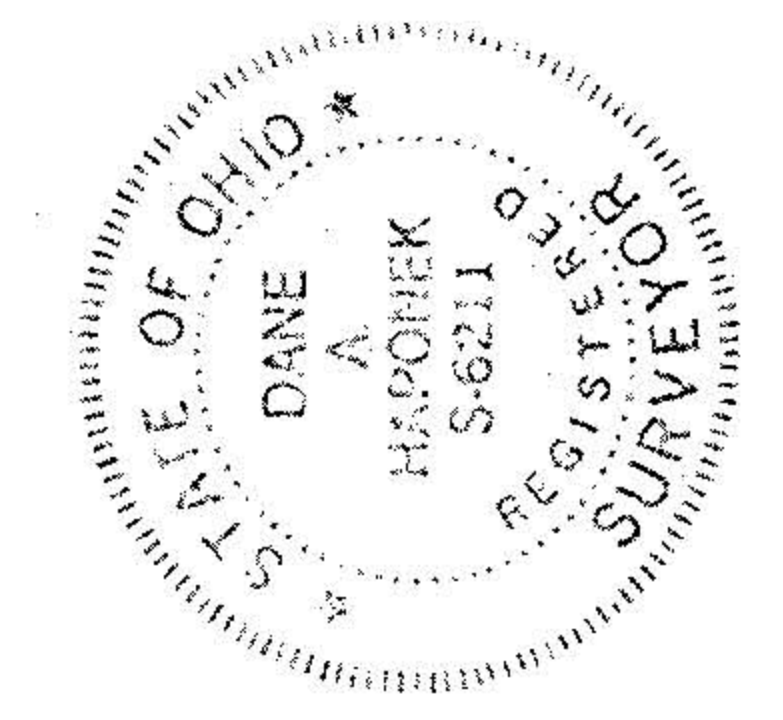

AUG 12 1987