

SURVEY
OF PART OF
ORIGINAL PENFIELD TOWNSHIP
LOT No 58, TRACT 2
COUNTY OF LORAIN STATE OF OHIO

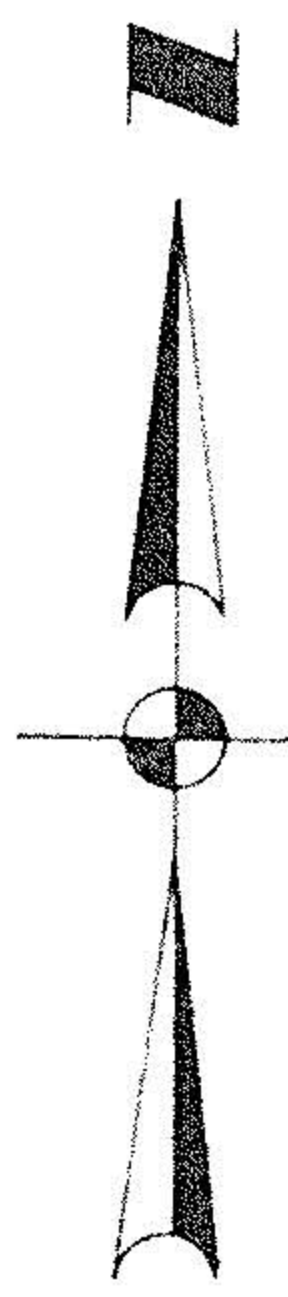

DATE: AUG 1987
SCALE: 1"=100'



PCL. No 2
70.7893 ACRES
67.1072

O.L. 57

O.L. 58

PCL. No 3
3.8221 AC.

#18237

FENCE POST FD. 1/2 SET
IP. SET 190.00' N 0° 25' 13' W 177.24 OBS. 808.5 R.
WIRE FENCE USED
FENCE POST FD. 1/2 SET
IP. SET 190.00' N 0° 25' 13' W 177.24 OBS. 808.5 R.
WIRE FENCE USED

LOUISE WOLF
734 127

JEFFREY & JOAN M
HOLLAN 1174 / 598

REBAR USED
30 #

PREPARED BY:
LAUNDON, SIMON, CAHL & ASSOC. INC.
ENGINEERS AND SURVEYORS
219 COURT ST.
ELYRIA, O.
JOB No 87-1626

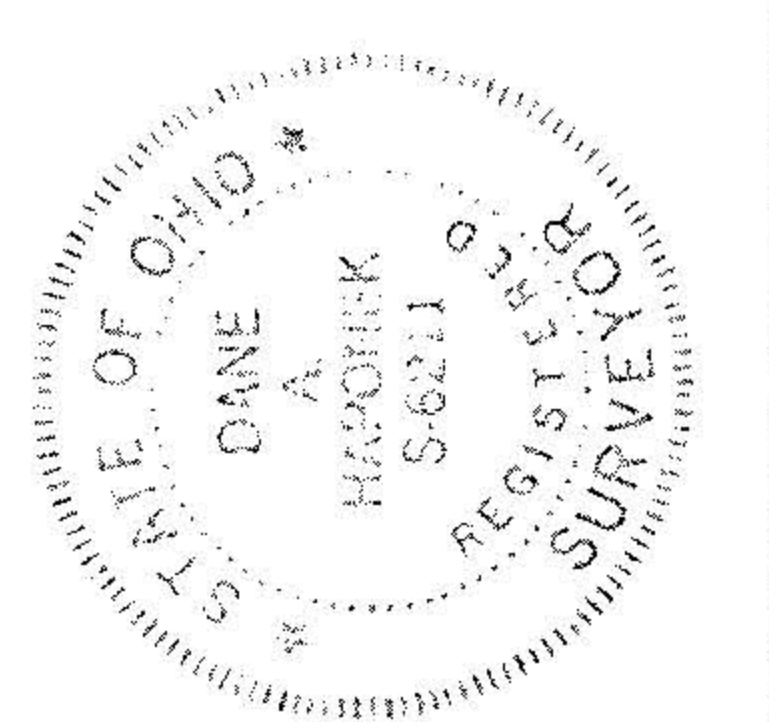

19-02-058-000

#18237
APPROVED
LORAIN CO.
MAP DEPT.
DATE 11-30-88
PAGE 19-H
BY C.F.
VOID AFTER

O.L. 61
SEC. 1