

SURVEY  
OF PART OF  
ORIGINAL PENFIELD TOWNSHIP  
LOT No 58, TRACT 2  
COUNTY OF LORAIN STATE OF OHIO

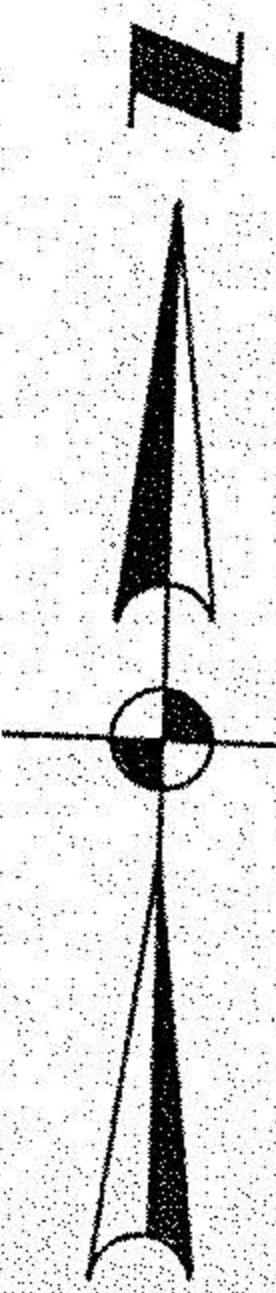

DATE: AUG. 1987  
SCALE: 1" = 100'



#18730  
APPROVED  
LORAIN CO.  
MAP DEPT.  
DATE 11-20-89  
PAGE 19-H  
BY CAROLYN FRANCIS  
VOID AFTER # 18730

PREPARED BY:  
LAUNDON, SIMON, CAHL AND ASSOC. INC.  
ENGINEERS AND SURVEYORS  
219 COURT ST.  
ELYRIA, OH  
JOB No 87-1625

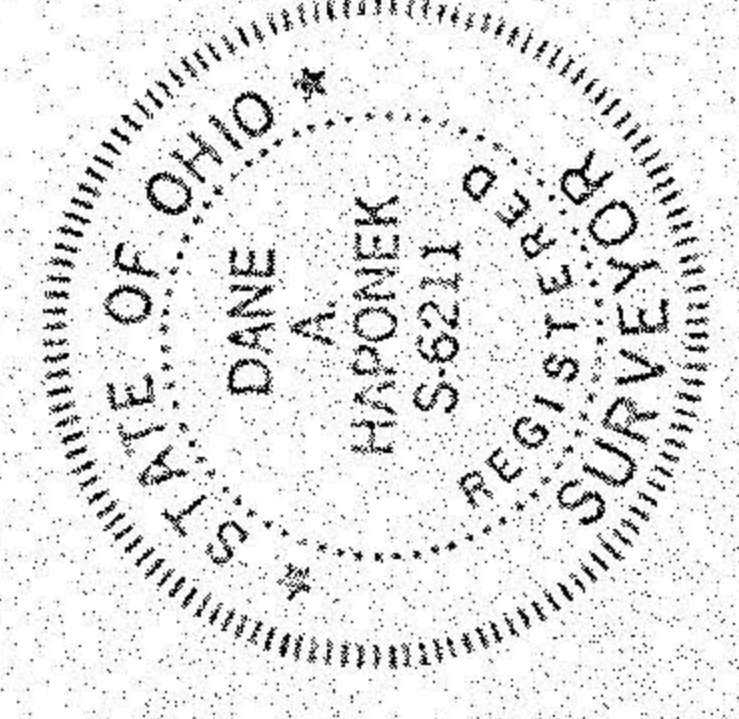

LOUISE WOLF  
934 129

JEFFREY & JOAH M  
HOLLAN 1174 598

O.L. 61  
SEC. 1

Rev. May 2, 1979 Addn of 10 Drain Easmt  
Rev. 1-9-89 Chng. P.L. & S. L.