

#10767

196

19-02-030



Howard K. Andrews

19-02-030-000-022

Robert G. BOX

2.5096 Acres

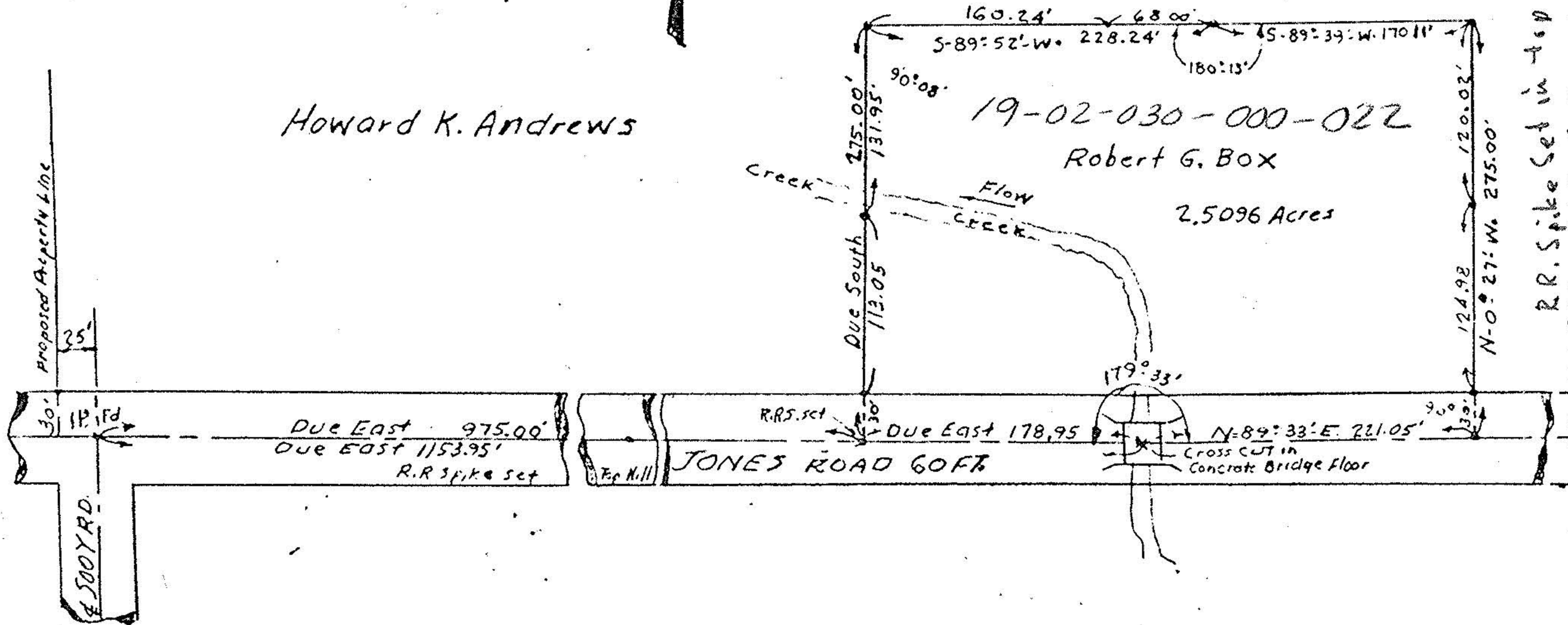

MAP OF SURVEY FOR
 HOWARD K. ANDREWS
 PART OF ORIGINAL LOT 30 TRACT NO. 2
 PENFIELD TOWNSHIP - LORAIN COUNTY OHIO
 Scale 1" = 100 FT. JUNE-20-1977
 C.E. Penfound Registered Surveyor No. 3200