

ORIGINAL LOT C  
ORIGINAL LOT 5

17-E  
0.4.5  
T-2

PLAT OF SURVEY  
FOR  
**BLANCHE JONES**  
PART OF LOT 5, TRACT 2  
PENFIELD TWP., TWP. 3-N, RNG. 17-W  
LORAIN COUNTY, OHIO

11  
#16405

APPROVED,  
LORAIN CO.  
MAP DEPT.

DATE 10.8.85

PAGE 19-E

BY T. McMain

VOID

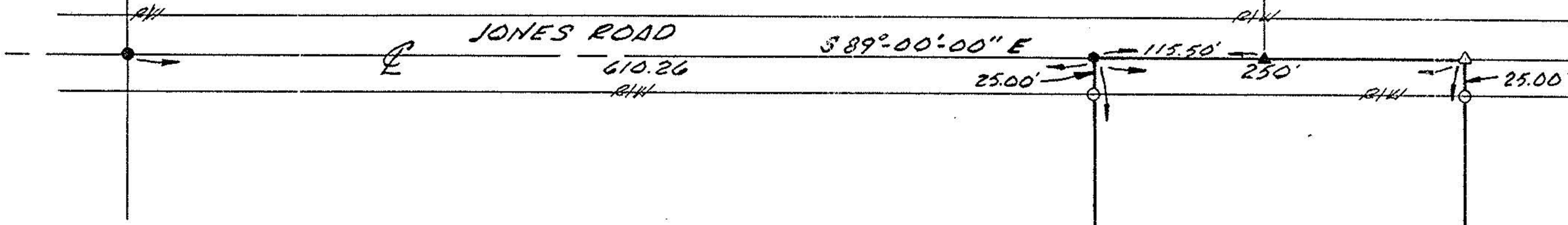

SURVEYORS CERTIFICATION

I HEREBY CERTIFY THAT THIS DESCRIPTION WAS PREPARED FROM THE NOTES OF A SURVEY MADE BY THE OFFICE OF GRINDLE AND BENDER, AND WILLIAM L. FOX, REGISTERED SURVEYOR NO. 5878. ALL BEARINGS ARE ASSUMED AND ARE FOR THE DETERMINATION OF ANGLES ONLY. ALL DISTANCES ARE IN FEET AND DECIMALS THEREOF.

29.75 AC.  
J. J. HASKINS  
ETAL  
VOL. 1348 PG. 174

- 011  
2.582 AC.

39.00 AC.  
BLANCHE JONES  
VOL. 1348 PG. 198

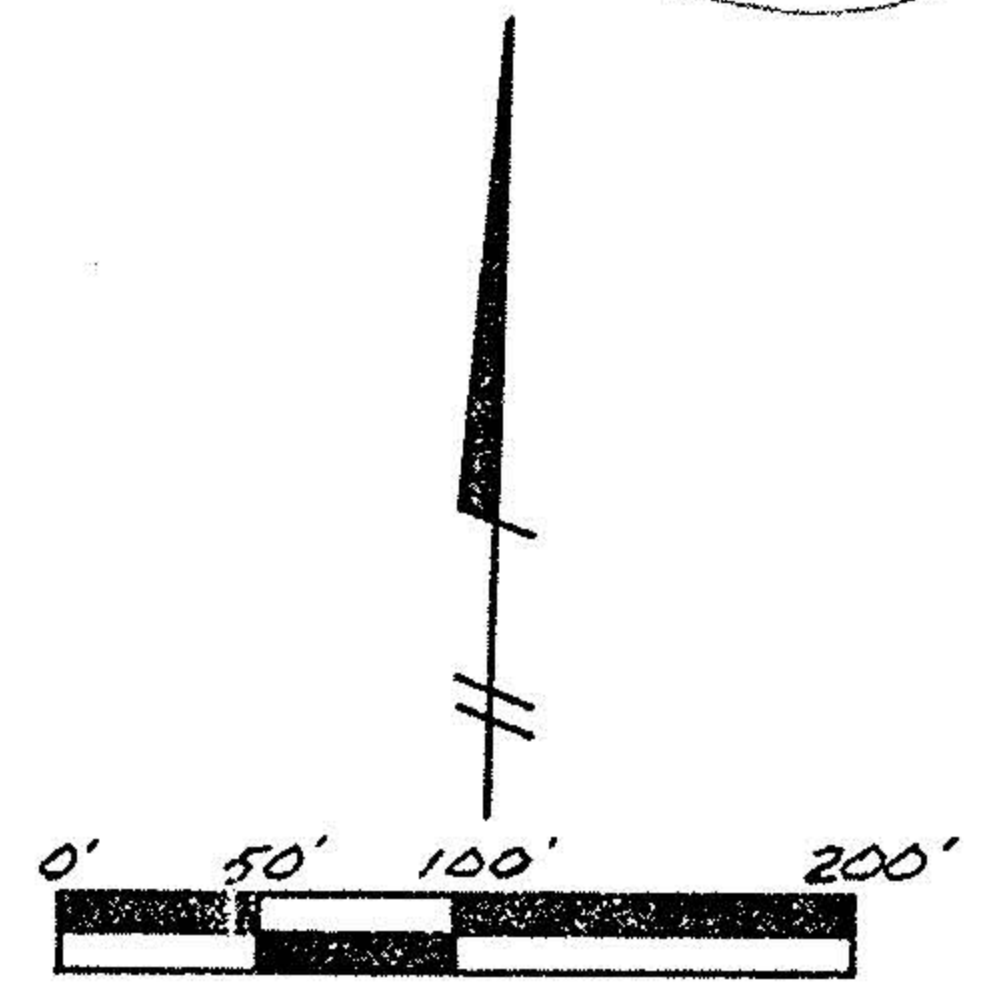
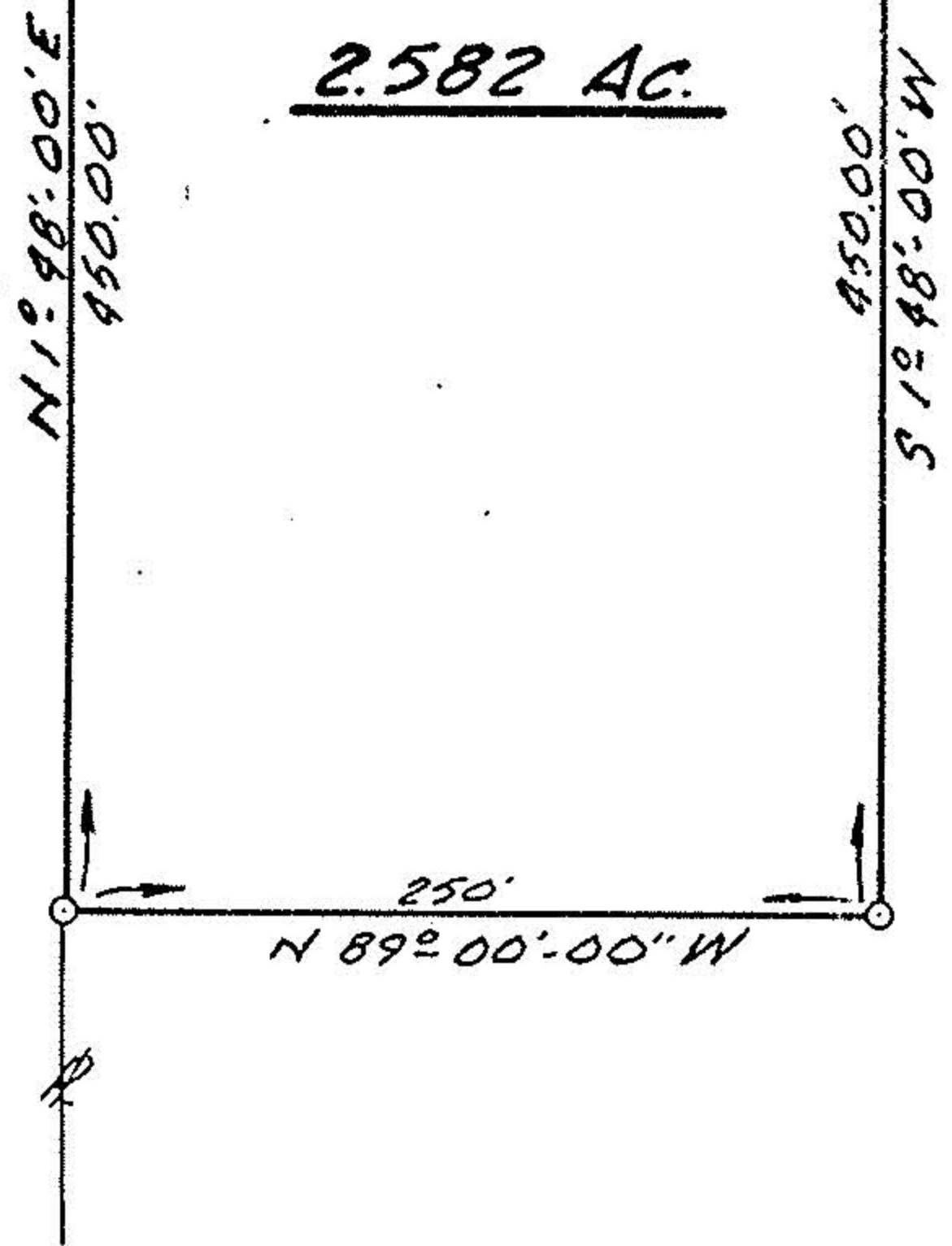

*William L. Fox*  
WILLIAM L. FOX  
REGISTERED SURVEYOR NO. 5878



- LEGEND
- IRON PIN FOUND
  - IRON PIN SET
  - PK NAIL FOUND
  - ▲ RAILROAD SPIKE FOUND
  - △ RAILROAD SPIKE SET

DATE 6-6-85 DRAWN C.T.S.