

# LOT SPLIT MAP FOR RICHARD E. & DONNA LANGE

SITUATED IN THE TOWNSHIP OF PENFIELD, COUNTY OF LORAIN AND THE STATE OF OHIO, AND KNOWN AS BEING PART OF LOT No. 7, SECTION No. 2 IN SAID TOWNSHIP.  
 SCALE 1" = 200'  
 CIPS - CAPPED 5/8" IRON PIN SET  
 JULY 18, 2001

**STATEMENT**  
 I HEREBY STATE THAT THIS A TRUE AND ACCURATE REPRESENTATION OF THE PREMISES SHOWN HEREON AND THAT IT WAS DONE IN ACCORDANCE WITH THE MINIMUM STANDARDS FOR BOUNDARY SURVEYS IN THE STATE OF OHIO AS ADOPTED IN THE ADMINISTRATIVE CODE CHAPTER 4733-37, ALL TO BEST OF MY KNOWLEDGE AND PERSONAL BELIEFS. ALL COURSES ARE GIVEN TO AN ASSUMED MERIDIAN.

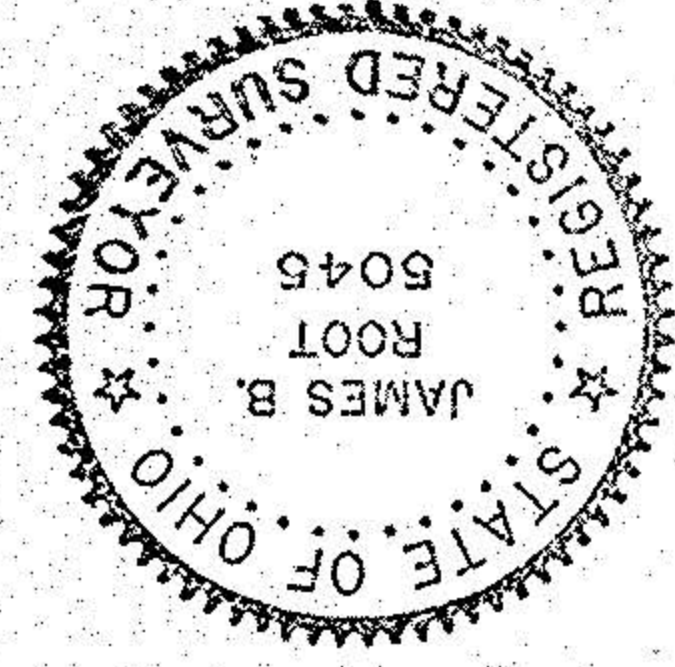

BY, James B. Root  
 JAMES B. ROOT  
 REG. SURVEYOR No. 5045

**ACCEPTANCE**  
 WE, THE OWNERS OF THE LAND PLOTTED HEREON DO ACCEPT THIS SPLIT OF P.P.N. 19-02-007-000-002

RICHARD E. LANGE  
 DONNA LANGE

**NOTARY**  
 COUNTY OF LORAIN BEFORE ME, A NOTARY PUBLIC IN AND FOR SAID COUNTY, STATE OF OHIO AND STATE PERSONALLY APPEARED THE ABOVE MENTIONED RICHARD E. & DONNA LANGE WHO ACKNOWLEDGES THAT THEY DID SIGN THE FORGOING INSTRUMENT AND THAT THE SAME IS THEIR FREE ACT AND DEED, IN TESTIMONY WHEREOF I HAVE HEREUNTO SET MY HAND AND OFFICIAL SEAL AT \_\_\_\_\_, OHIO, THIS \_\_\_\_\_ DAY OF \_\_\_\_\_, 2001.

NOTARY  
 APPROVED BY THE ZONING INSPECTOR OF PENFIELD TOWNSHIP THIS \_\_\_\_\_ DAY OF \_\_\_\_\_, 2001.

ZONING INSPECTOR

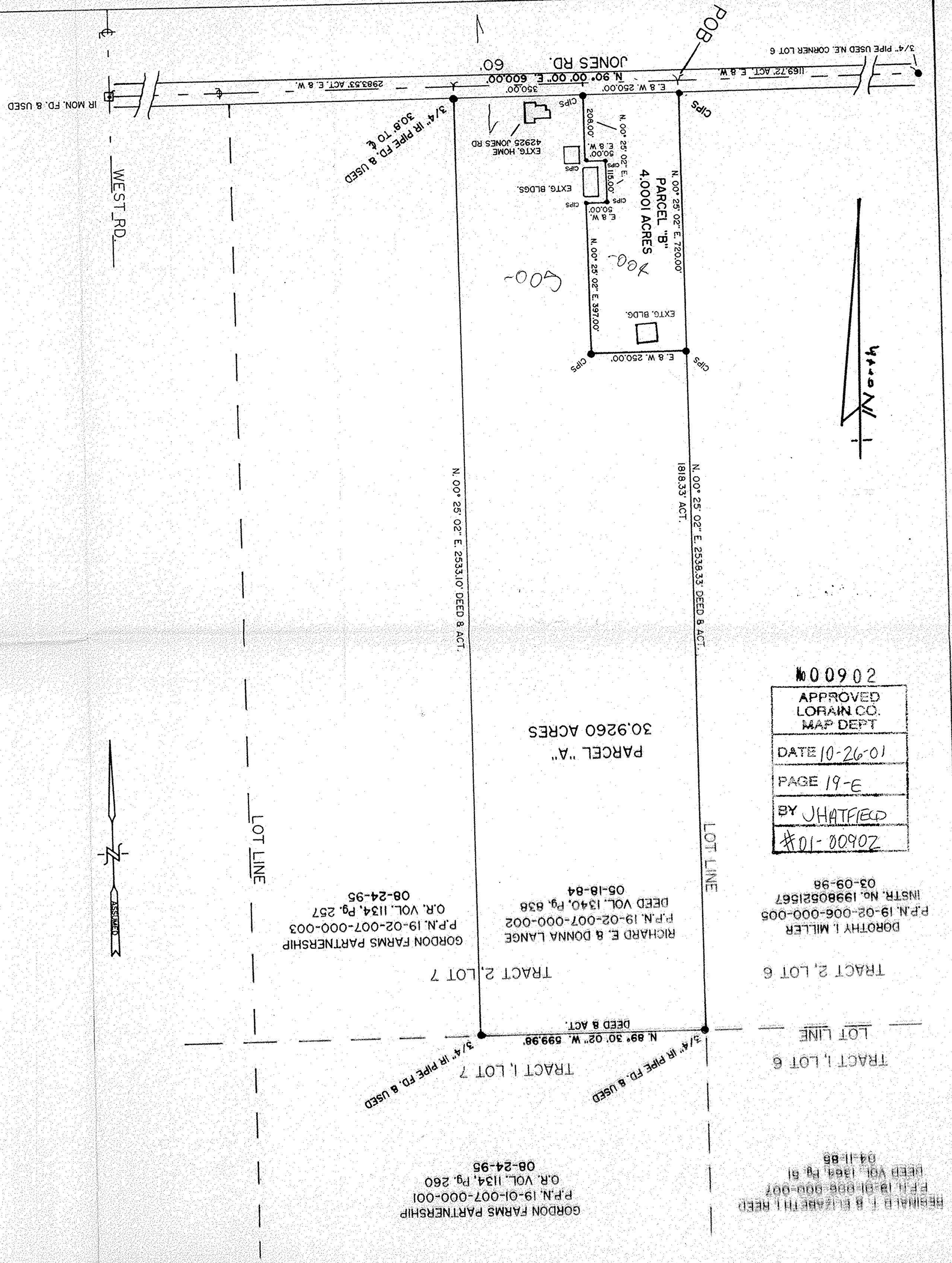

REGINALD F. B. ELIZABETH I. REED  
 P.P.N. 19-01-006-000-007  
 DEED VOL. 1364, Pg. 51  
 04-11-88

TRACT 1, LOT 6

TRACT 2, LOT 6  
 DOROTHY I. MILLER  
 P.P.N. 19-02-006-000-005  
 INSTR. No. 19980521567  
 03-09-98

#01-00902  
 BY JHATFIELD  
 PAGE 19-E  
 DATE 10-26-01  
 APPROVED  
 LORAIN CO.  
 MAP DEPT  
 No 006002