

FREDERICK K. & DOLORES BRENNING
 D.V. 1208 P. 134
 49.00± AC.

5.3455 AC.

BOUNDARY SURVEY

PART OF ORIGINAL LOT 17, TRACT 2, PENFIELD TWP.
 COUNTY OF LORAIN STATE OF OHIO

SCALE: 1" = 40' DECEMBER 20, 1985

PREPARED BY

KLEINOEDER-SCHMIDT & ASSOCIATES
 CONSULTING ENGINEERS SURVEYORS

PREPARED FOR
FRED BRENNING
 23101 ST. ROUTE 301
 WELLINGTON, OHIO

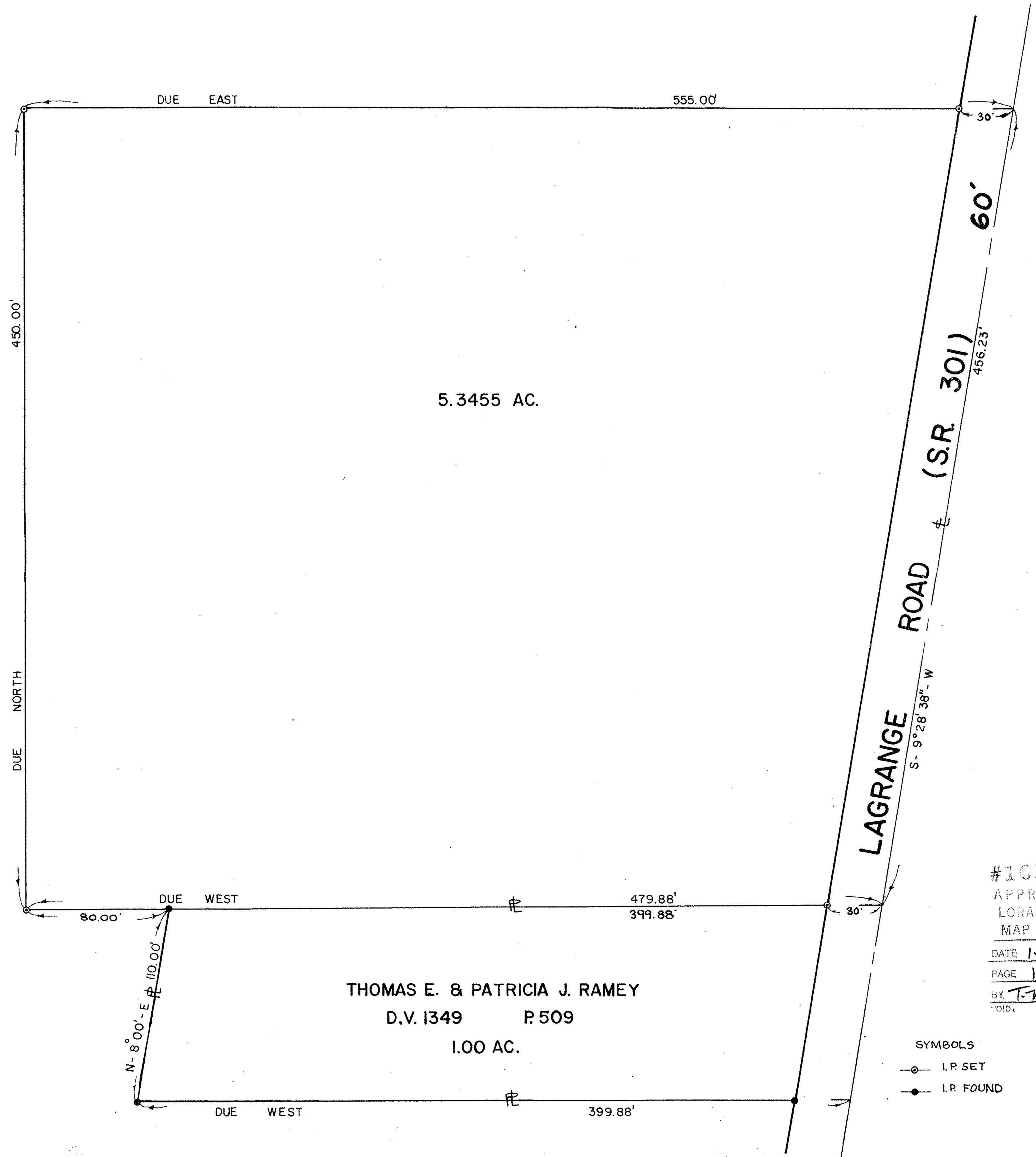

#1058
 APPROVED
 LORAIN CO.
 MAP DEPT.
 DATE 1-29-86
 PAGE 19-F
 BY T. McMain
 "OID"

SYMBOLS
 ○ I.P. SET
 ● I.P. FOUND