

MAP OF SURVEY AND LOT SPLIT

PREPARED FOR

FORREST W. & JANE M. BURT AND JANET & ROGER FINK

SITUATED IN THE TOWNSHIP OF PENFIELD, COUNTY OF LORAIN, STATE OF OHIO
AND BEING KNOWN AS PART OF ORIGINAL PENFIELD TOWNSHIP TRACT 2, LOT 18

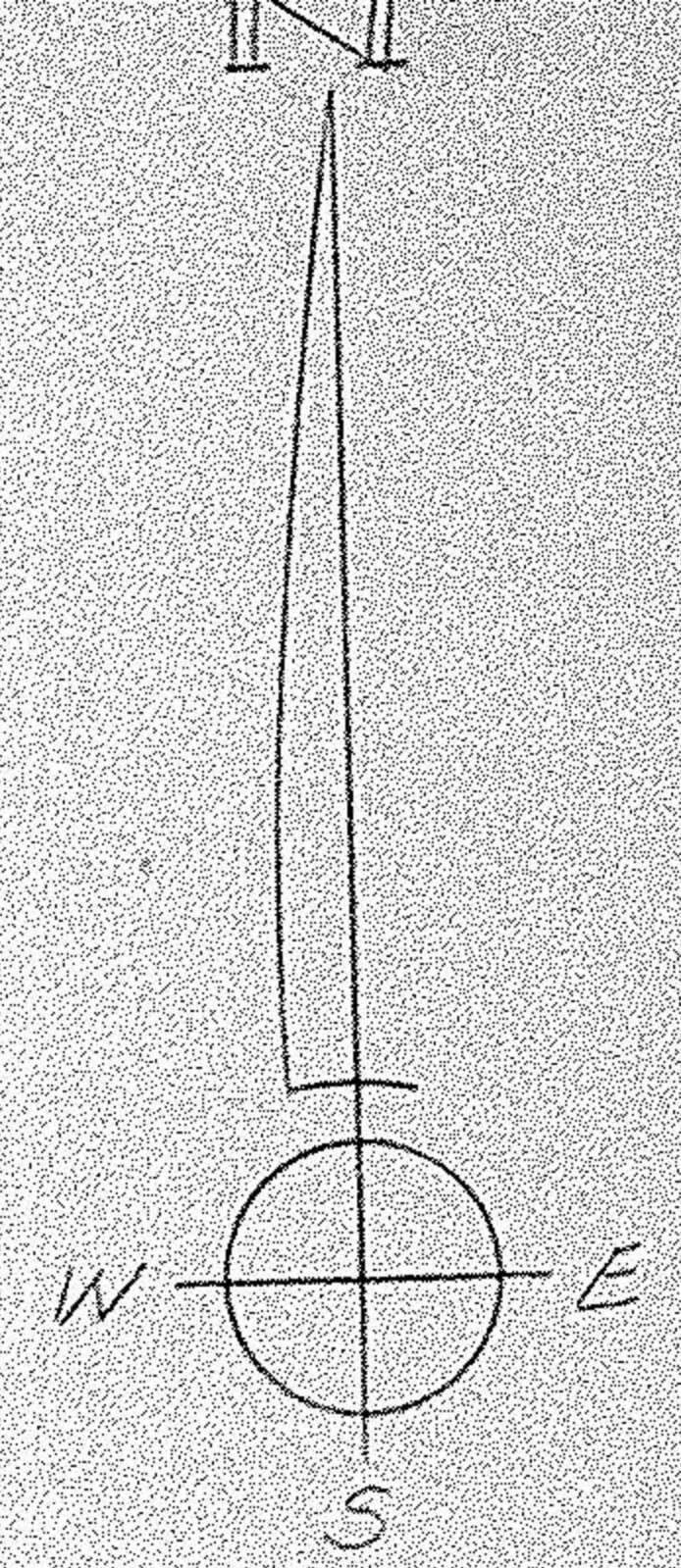

SCALE: 1" = 100'

NOTE: DENOTES 5/8" ϕ IRON PIN W/CAP SET

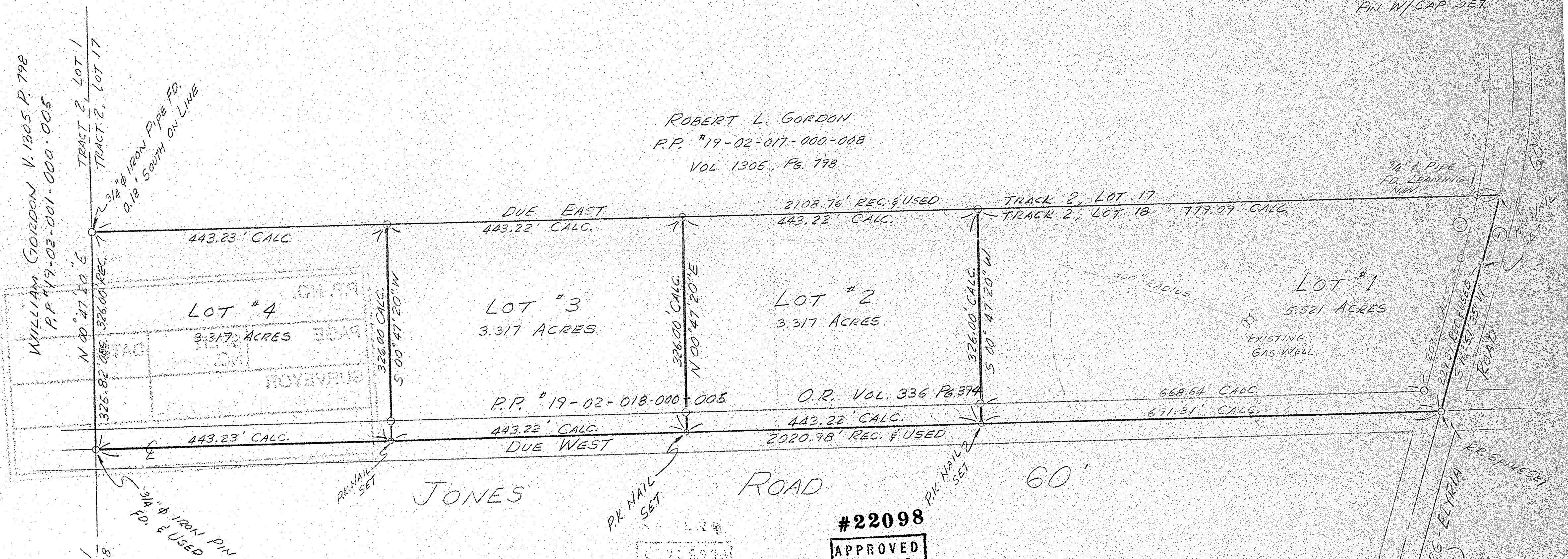

WILLIAM GORDON V. 1305 P. 798
P.P. #19-02-001-000-005

ROBERT L. GORDON
P.P. #19-02-017-000-008
VOL. 1305, Pg. 798

P.P. #19-02-018-000-005

O.R. VOL. 336 Pg. 394

SURVEYOR'S STATEMENT

DISTANCES ARE EXPRESSED IN FEET AND DECIMAL PARTS THEREOF. BEARINGS ARE TO AN ASSUMED MERIDIAN AND ARE USED TO INDICATE ANGLES ONLY. PERMANENT MONUMENTS WERE FOUND OR SET AS INDICATED HEREON. ALL OF WHICH I DECLARE TO BE CORRECT TO THE BEST OF MY ABILITIES AND BELIEF.

Thomas M. Snezek
THOMAS M. SNEZEK, P.S. #7051

12-7-96
DATE

#22098
APPROVED
LORAIN CO.
MAP DEPT.
DATE 3-24-97
PAGE 19-F
BY R. BELL
MAP # 22098

CURVE DATA

①	②
R = 960.48'	R = 930.48'
A = 109.58'	A = 100.69'
C = 109.52'	C = 100.64'
C.B. = S 13° 35' 29" W	C.B. = S 13° 45' 35" W

