

MEDINA - NORWALK ROAD

S.R. 18

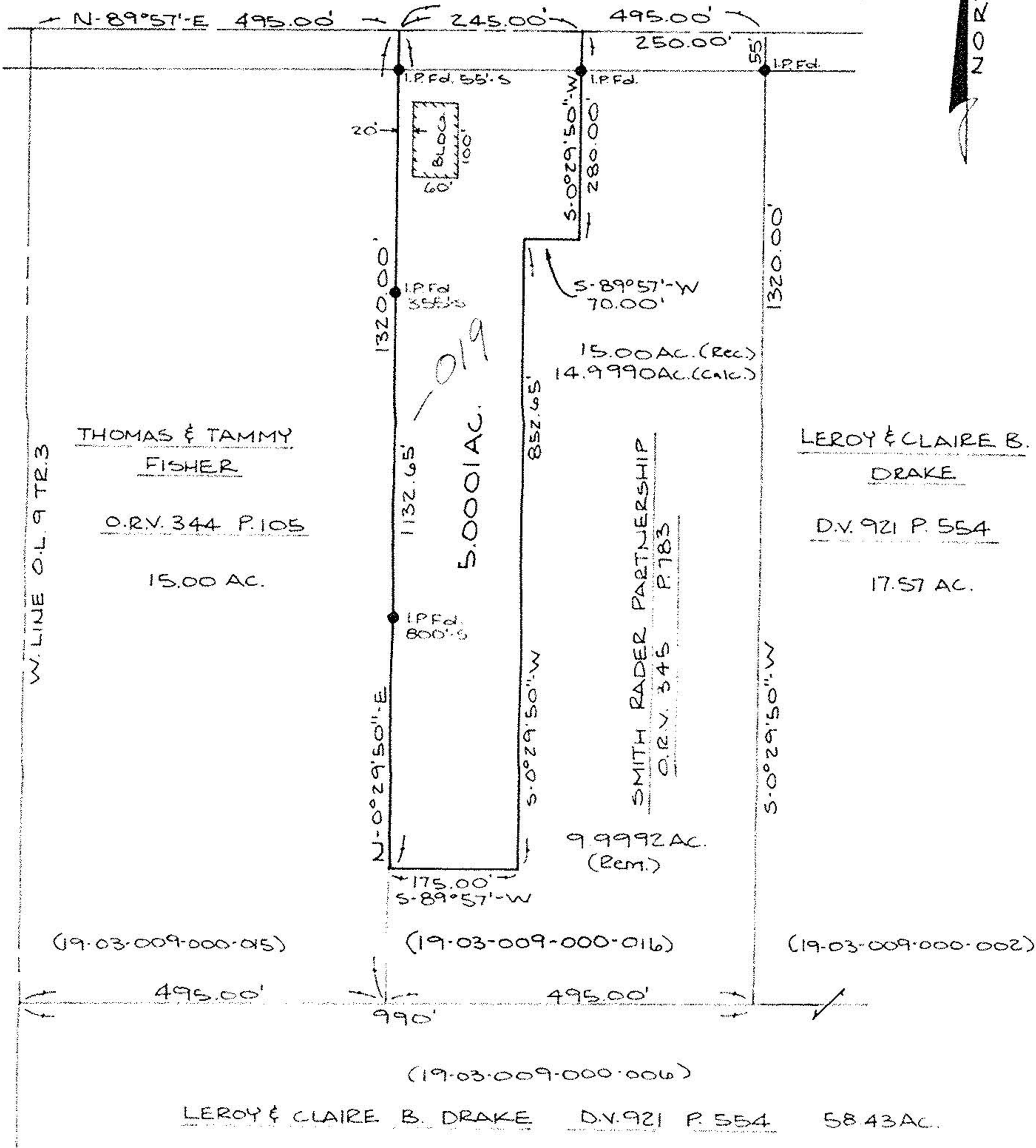

### BOUNDARY SURVEY

OF PART OF PENFIELD TOWNSHIP ORIG. LOT 9  
TRACT 3  
TOWNSHIP OF PENFIELD COUNTY OF LORAIN  
STATE OF OHIO

PREPARED BY:

**KS ASSOCIATES INC.**

ENGINEERS SURVEYORS

*David L. Ellwell*

REG. SURV. NO. 6333

OCT. 19, 1993

92-559

#20702

APPROVED  
LORAIN CO.  
MAP DEPT.

DATE 1-25-94

PAGE 19-F

BY T. McLean

VOID AFTER	20702
---------------	-------

