

19-G 5817

19-H 19-02-029-000-014
12751 19-02-030-000-004
19-H 5817

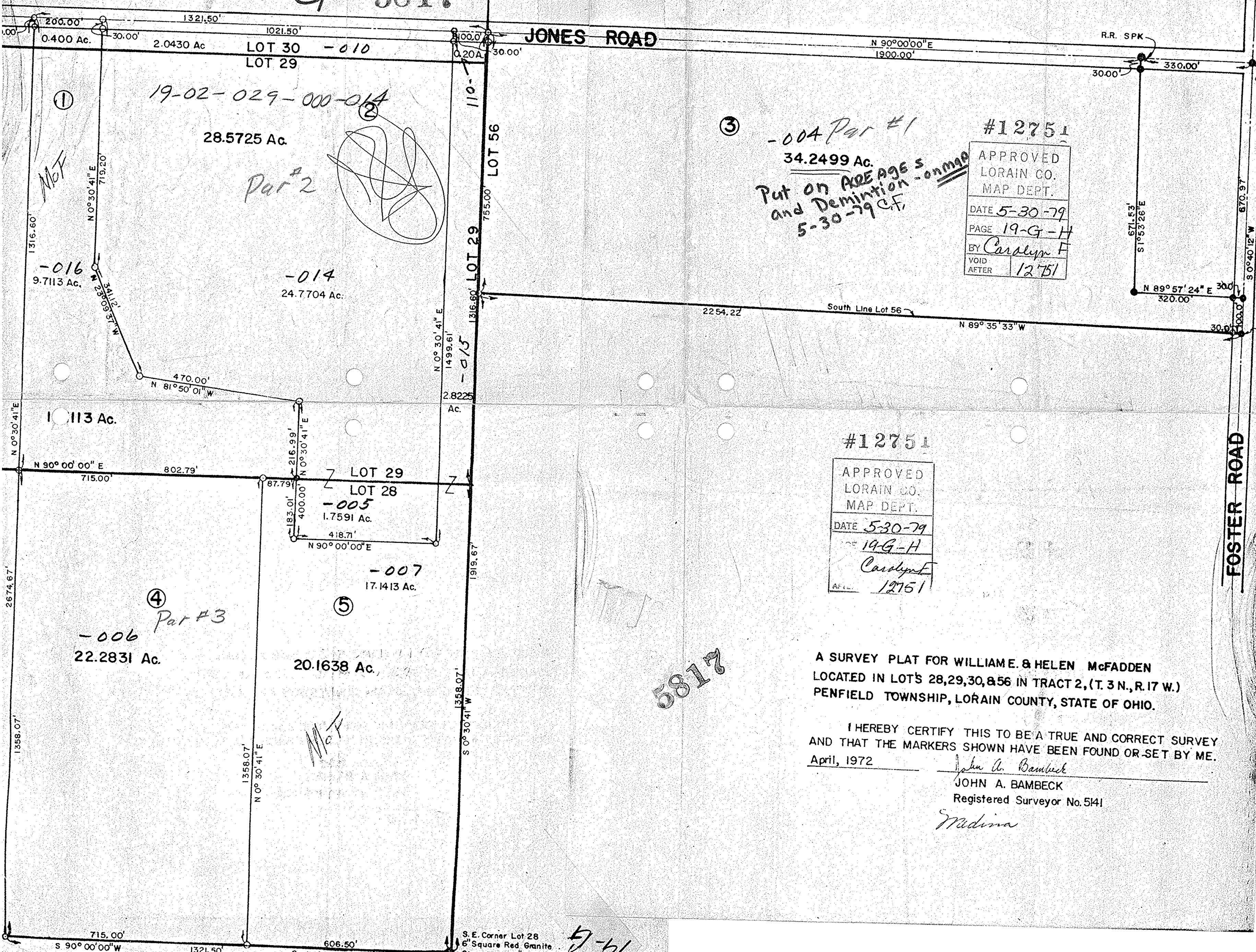

#12751
APPROVED
LORAIN CO.
MAP DEPT.
DATE 5-30-79
PAGE 19-G-H
BY Carolyn F
VOID
AFTER 12/51

#12751
APPROVED
LORAIN CO.
MAP DEPT.
DATE 5-30-79
PAGE 19-G-H
BY Carolyn F
AFTER 12751

A SURVEY PLAT FOR WILLIAME. & HELEN McFADDEN
LOCATED IN LOTS 28,29,30,&56 IN TRACT 2,(T. 3 N., R. 17 W.)
PENFIELD TOWNSHIP, LORAIN COUNTY, STATE OF OHIO.

I HEREBY CERTIFY THIS TO BE A TRUE AND CORRECT SURVEY
AND THAT THE MARKERS SHOWN HAVE BEEN FOUND OR SET BY ME.
April, 1972
John A. Bambeck
JOHN A. BAMBECK
Registered Surveyor No. 5141
Medina

S. E. Corner Lot 28
6" Square Red Granite
5-61