

● = Set 3/4" X 30" rebar with aluminum caps.

○ = Recovered steel pins

Research, Data: Deeds: 580/231 86/104 1111/366

A.A. CARLOS, M.D. INC. PROFIT SHARING TRUST  
IMRE & ELIZABETH TOROK  
580/231

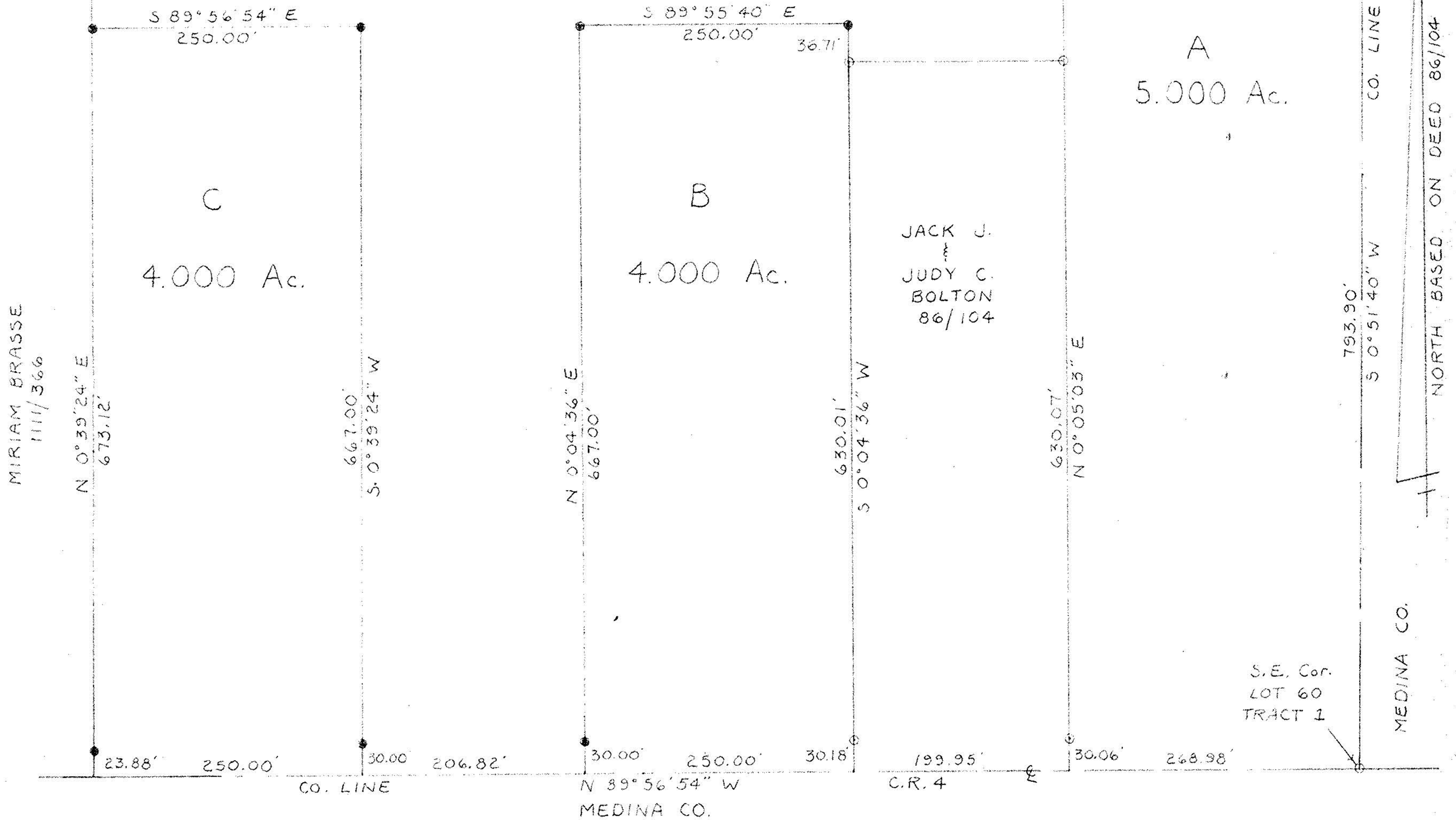

Boundary Survey  
for  
Joseph Schmidt Realty Inc.  
in  
Lot 60  
Tract 1  
Range 17W, Township 3N  
Penfield Township  
Lorain County  
Ohio

Scale: 1" = 100' June 17, 1993

