

PLAT OF SURVEY AND PARCEL-SPLIT

MADE FOR: PETER & MARCIA NELSON
 OWNERSHIP RECORDED IN VOLUME 1317, PAGE 804 OF THE
 LORAIN COUNTY DEED RECORDS.
 BEING KNOWN AS PPN 46-19-01-60-000-004

LOCATED IN LDT 60, TRACT 1 OF
 PENFIELD TOWNSHIP,
 LORAIN COUNTY, OHIO

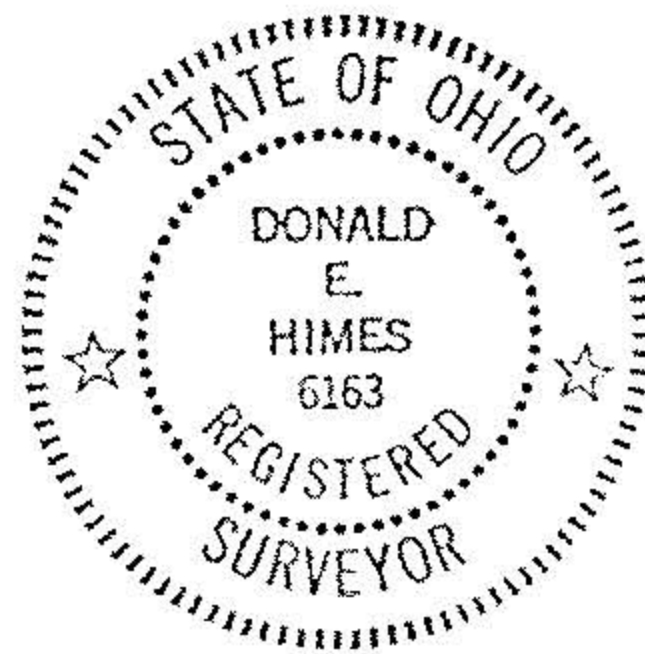

PREPARED BY:
Donald E. Himes & Associates

SITE CONSULTANTS • LAND SURVEYORS

14776 Pearl Road, Strongsville, Ohio 44136
 Telephone: (216) 572-2685 or 238-2685

Donald E. Himes 6/07/88

#17997

APPROVED
 LORAIN CO.
 MAP DEPT.
 DATE 6-21-88
 PAGE 19-H
 BY C. FRANCIS
 VOID AFTER #17997

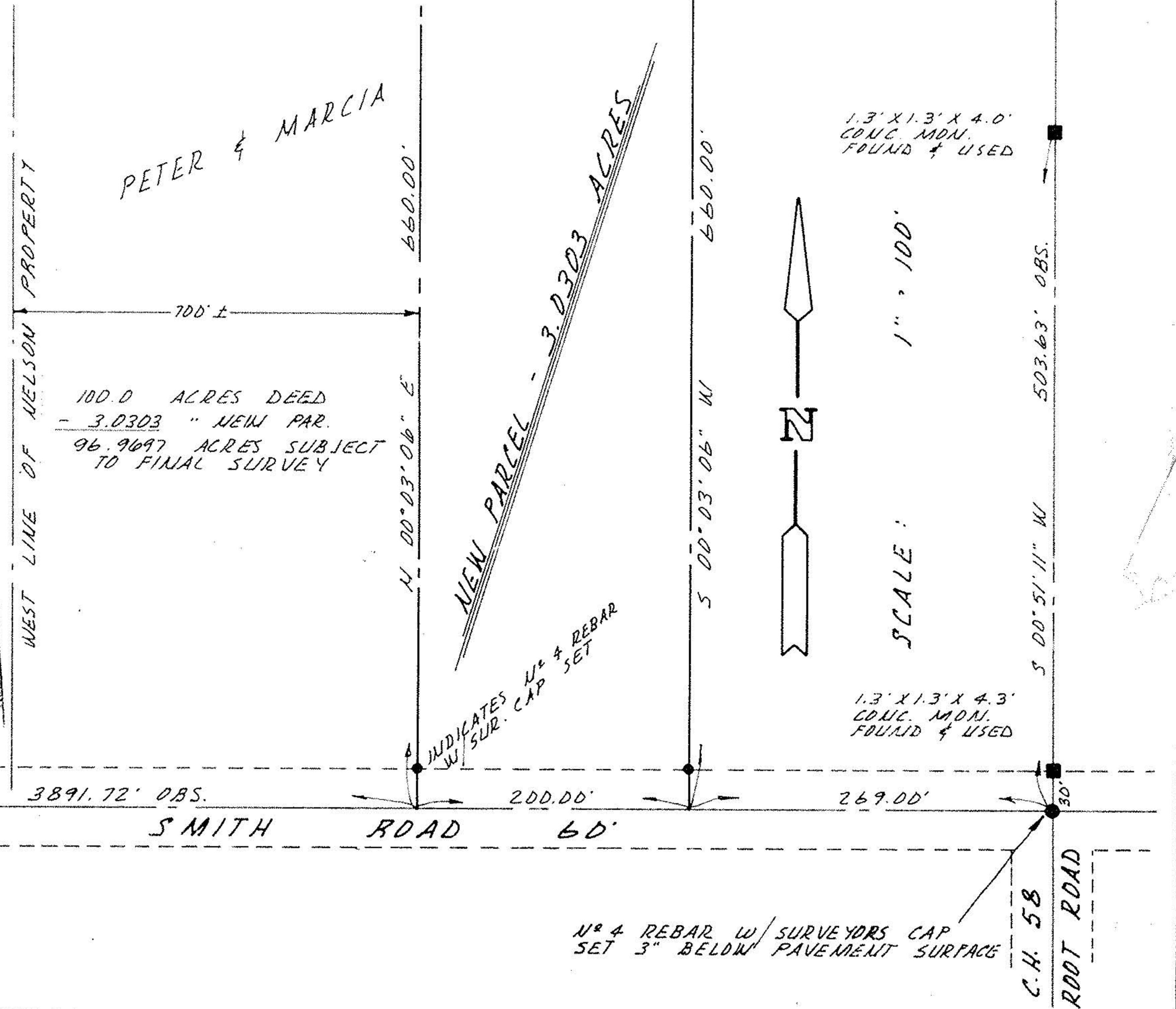

FOSTER ROAD 60'

LORAIN COUNTY
 MEDINA COUNTY

LORAIN COUNTY
 MEDINA COUNTY

N° 4 REBAR W/ SURVEYORS CAP
 SET 3" BELOW PAVEMENT SURFACE
 C.H. 58