

Per Medina Co. Engineer

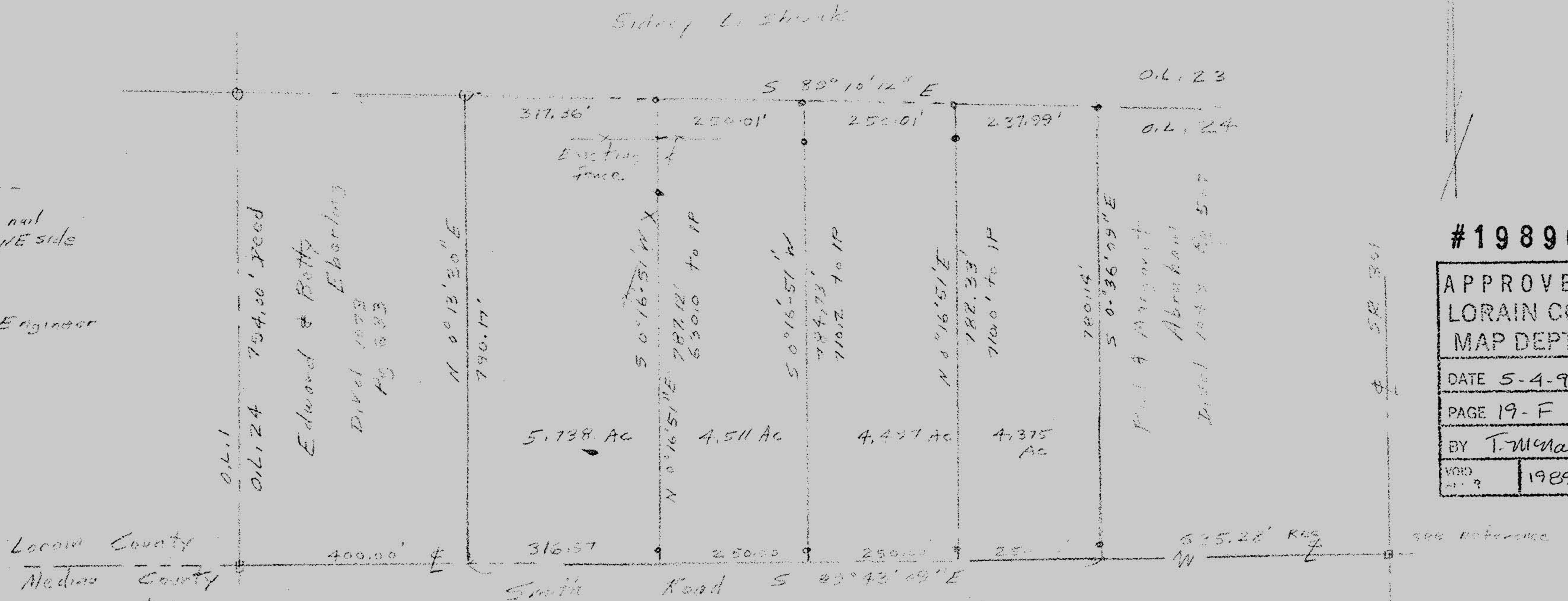

Locowa County

Medina County

- monument box
- iron pipe set
- iron pipe fd

Ac = Acres

IP = iron pipe

Reference Bearing \pm Smith Rd based on True North by Medina Co. Engineer

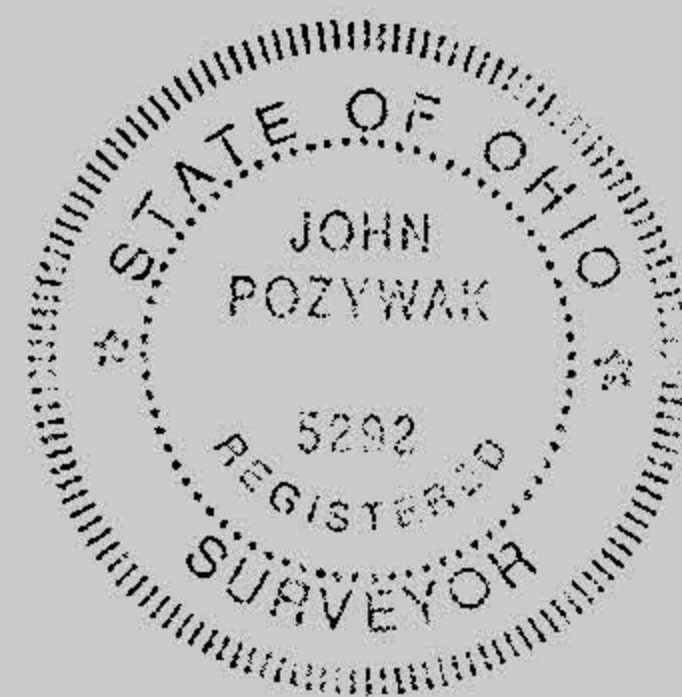

John Poznyak
Reg. Surveyor
5292

Survey for Richard Schlenkerman
Part of Original Lot 24, Tract 1
Peafield Township
Lorain County, Ohio
Scale 1" = 200' Jan 9, 1992

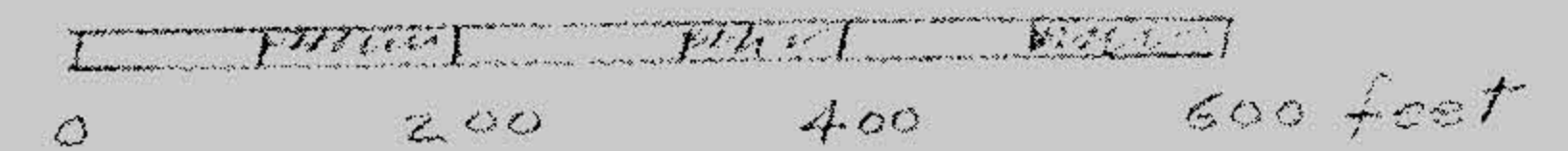

#19890

APPROVED
LORAIN CO.
MAP DEPT.

DATE 5-4-92

PAGE 19-F

BY T. McMain

VOID
19890